

MICROFILMED

FILED
GREENVILLE CO. S.C.

JAN 30 4 27 PM '84

DONNIE S. TANKERSLEY
R.M.C.

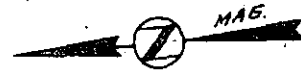

I.O. S 3-58 W 100.0 I.O.

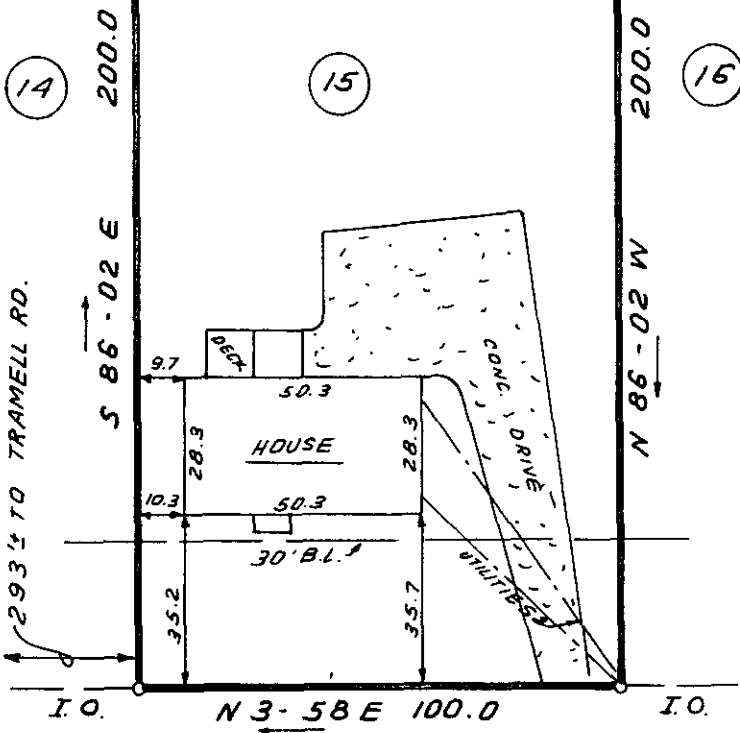

This is to certify that on
 I surveyed the property
 shown on this plat, known as Lot
 15 on plat of P.B. & Billie J.
 McCrary Property, recorded in the
 RMC Office of Greenville County
 in Plat Book CCC on page 137, and
 that the property lines, walls
 and buildings are as shown hereon;
 that the building located on said
 lot does not encroach or project
 on adjacent streets or property,
 and that no adjacent walls or
 buildings encroach or project on
 said premises, and that no utility
 lines cross this property except
 as shown hereon. This property is
 not located in a designated flood
 hazard area.

James R. Freeland
 James R. Freeland RLS & PE 4781

23467 ✓

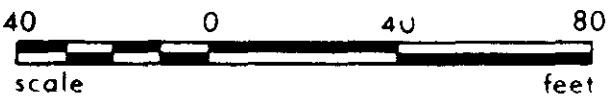

10-H-17 JAN 30 1984

5010
1 JA30 84
168
3.0001

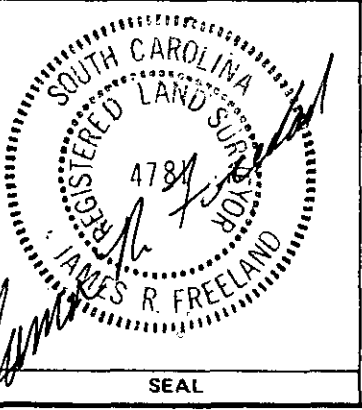

**STATE OF SOUTH CAROLINA
 GREENVILLE COUNTY**

P. B. & BILLIE MCCRARY
LOT 15
PROPERTY OF
CHARLES D. LEDFORD

FREELAND & ASSOCIATES Engineers • Land Surveyors	
GREENVILLE, S.C.	
SURVEY	L.T.
DRAWN	B.R.
CHECK	M.H.C.
SCALE	1" = 40'
DATE	1-13-84
DWG. NO.	84-10,358