

MICROFILMED

FILED  
GREENVILLE CO. S.C.  
FEB 1 3 06 PM '84  
DONNIE S. JANNERSLEY  
R.M.C.

202

201

200

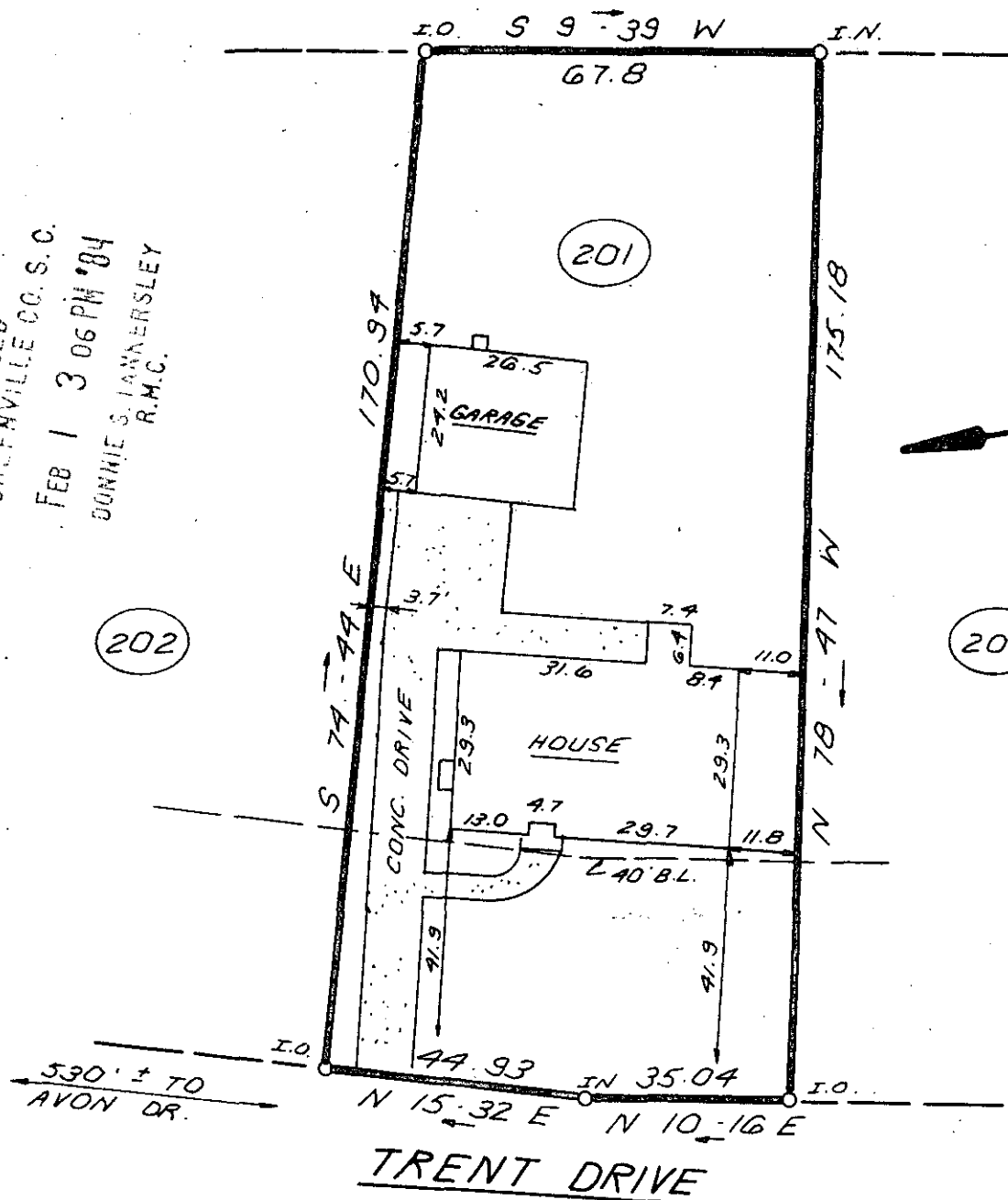

530' ± TO  
AVON DR.

TRENT DRIVE

23818

10-H-28

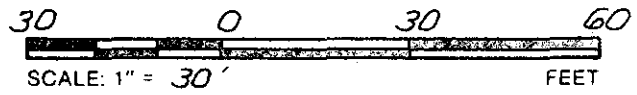

THIS IS TO CERTIFY THAT THE PROPERTY SHOWN ON THIS PLAT WAS SURVEYED UNDER MY DIRECT SUPERVISION. PROPERTY LINES AND IMPROVEMENTS SHOWN ARE LOCATED CORRECTLY AND THAT NO VISIBLE ENCROACHMENTS EXIST UNLESS OTHERWISE SHOWN. THIS PROPERTY IS NOT LOCATED IN A DESIGNATED FLOOD HAZARD AREA.

STATE OF SOUTH CAROLINA  
GREENVILLE COUNTY

FREELAND & ASSOCIATES  
Engineers • Land Surveyors  
318 WEST STONE AVENUE.  
GREENVILLE, S.C.  
(803) 271-4924



AVON PARK  
LOT 201  
PROPERTY OF  
D. MARK BOOZER  
ANNE L. BOOZER

PLAT BOOK	RK - 71
DEED BOOK	
TAX MAP	T 33 - 3 - 124
PARTY CHIEF	J.C.
DRAWN	K.E.G.
DATE	JAN. 24, 1984
DWG. NO.	10, 300 CD

RLS: JAMES R. FREELAND  
NO: 4781

GCTO 3 FE. 1 84 024