

MICROFILMED

FILED:
GREENVILLE CO. S. C.
FEB 9 11 51 AM '84
DONNIE S. LEWERSLEY
R.M.C.

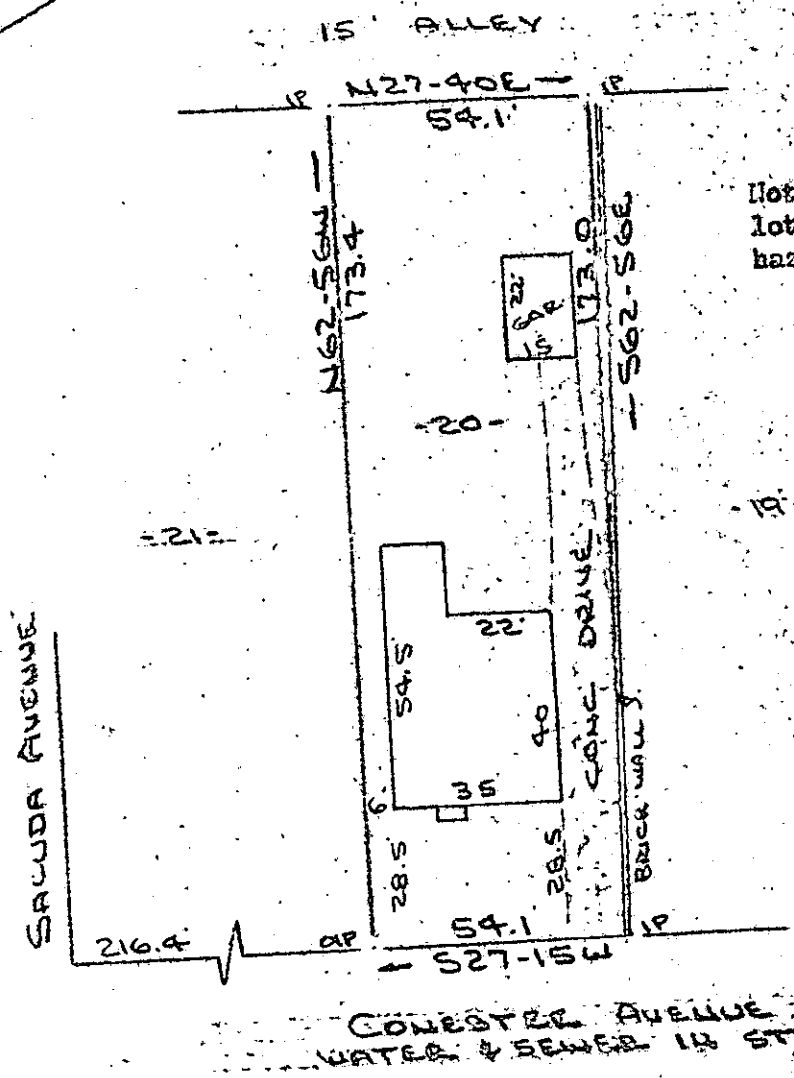
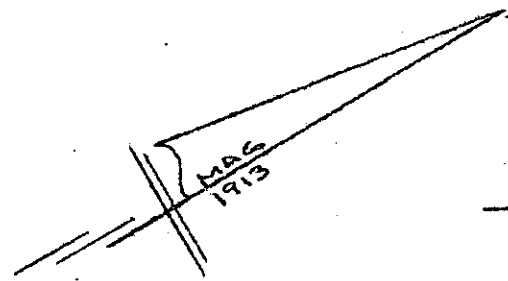

Note: Improvements on this lot are not in a flood hazard area.

PROPERTY OF
JOHN C. MENDENHALL & BERNETHA LOOPER
GREENVILLE COUNTY, GREENVILLE, S.C.
27 JAN 1984

FEB 9 1984

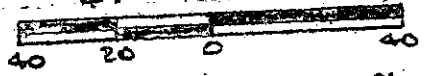

This is to certify that on the 27th day of January, 1984, I surveyed the property shown on this plat, being known as lot 20 on plat of CHEROKEE PARK and recorded in the REC Office Greenville County, S. C., in Plat Book "C" at Page 95 and also known as PROPERTY OF JOHN C. MENDENHALL & BERNETHA LOOPER and recorded in Plat Book at Page ; and that the property lines, walls and buildings are as shown hereon, and that the walls and buildings located on said lot do not encroach or project on adjacent street or property, and that no adjacent walls or buildings encroach on project on said premises, and no power lines cross this property except as shown hereon.

Recordable Plat

CAROLINA SURVEYING CO.
112 E. Main St.
Greenville S.C. 29601

R. B. Brubaker
R. B. Brubaker, State 1982

10A-42 21600
FEB 09 84 043 3.0000