

FILED  
GREENVILLE CO. S. C.  
FEB 16 4 25 PM '84  
DONNIE S. HARRISLEY  
R.H.C.

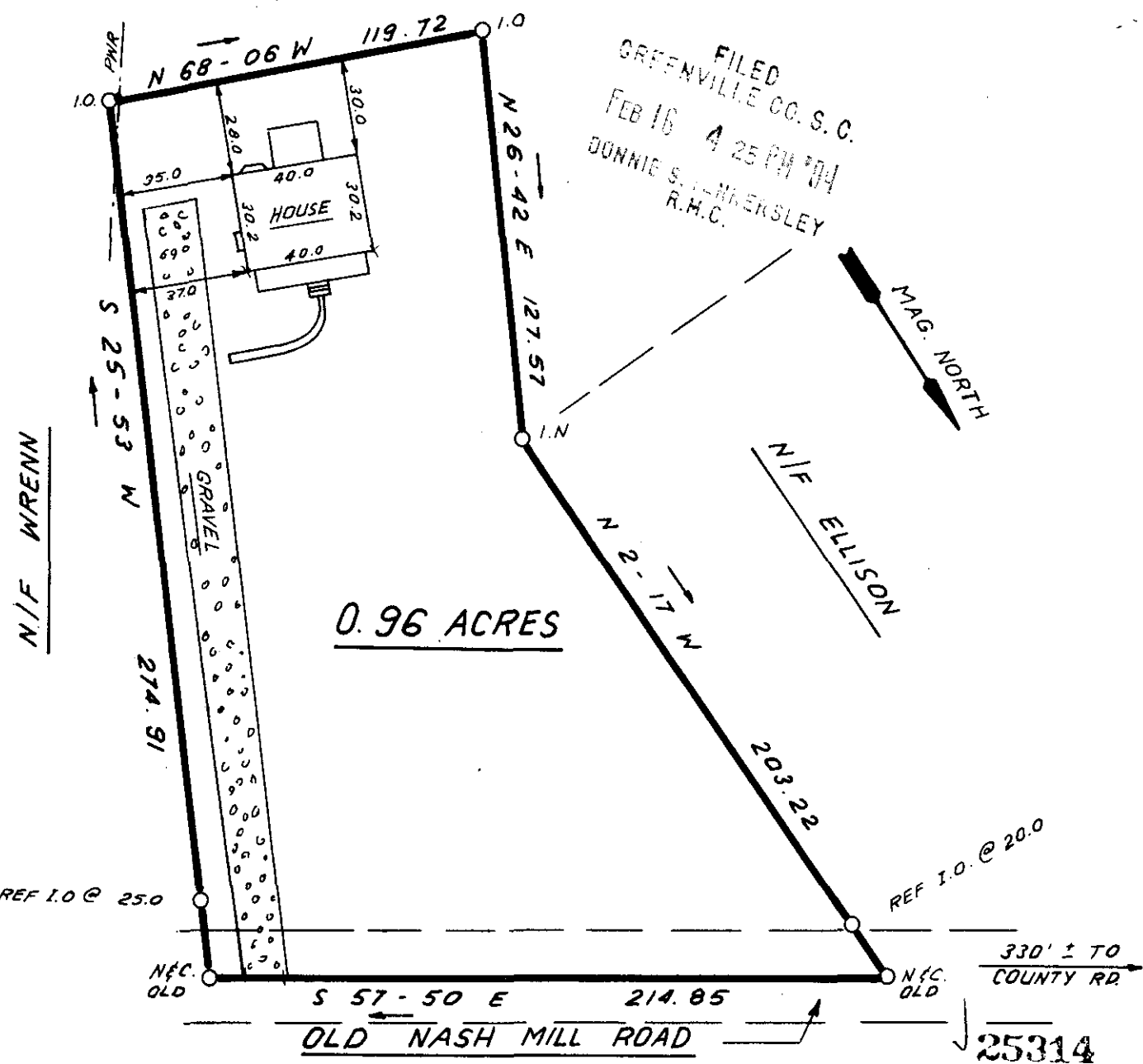
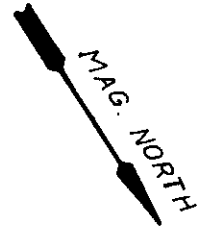

0.96 ACRES

25314

10-H-67

FEB 16 1984

50 0 50 100  
SCALE: 1" = 50'  
FEET  
GCTO  
FEB 16 1984

THIS IS TO CERTIFY THAT THE PROPERTY SHOWN ON THIS PLAT WAS SURVEYED UNDER MY DIRECT SUPERVISION. PROPERTY LINES AND IMPROVEMENTS SHOWN ARE LOCATED CORRECTLY AND THAT NO VISIBLE ENCROACHMENTS EXIST UNLESS OTHERWISE SHOWN. THIS PROPERTY IS NOT LOCATED IN A DESIGNATED FLOOD HAZARD AREA.

47

REGISTERED LAND SURVEYOR  
NO. 4781  
JAMES R. FREELAND

PLS: JAMES R. FREELAND  
NO: 4781

**STATE OF SOUTH CAROLINA  
GREENVILLE COUNTY**

PROPERTY OF  
PATRICK W. WRENN

**FREELAND & ASSOCIATES**  
Engineers • Land Surveyors  
318 WEST STONE AVENUE.  
GREENVILLE, S.C.  
(803) 271-4924

PLAT BOOK	9V - 63
DEED BOOK	1191 - 60
TAX MAP	563.2-1-20.1
PARTY CHIEF	L.T.
DRAWN	B.R.
DATE	2-10-84
DWG. NO.	10,499