

— LOT NO. 11 —

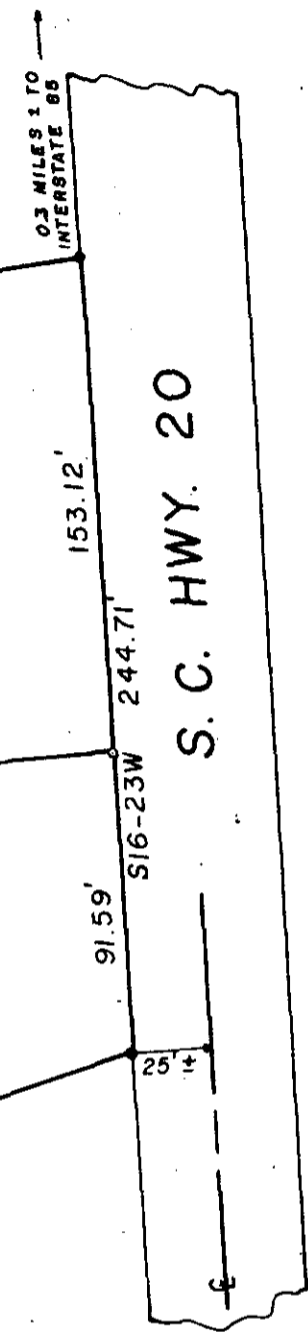

FILED
GREENVILLE CO. S.C.
FEB 24 10 34 AM '84

DONNIE S. JANKERSLEY
R.M.C.

10-H-93
LOT NO. 8

26117

FEB 24 1984

I hereby certify that the ratio of precision of the field survey is 1/7,500 as shown hereon and the area was determined by the Double Meridian Distance method of area calculation.

THIS PLAT IS NOT A SUBDIVISION AS DEFINED BY THE GREENVILLE COUNTY SUBDIVISION REGULATIONS.

2/24/84 *John H. Williams*
Chairman, Secretary, or Director of Planning.
Greenville County Planning Commission

Clarence E. Shehan
Clarence E. Shehan Reg. L.S. No. 8810

DEED REFERENCE 443-000
Property subject to any and all rights-of-way and easements of record.

SURVEY FOR

E. L. MCCALL
GANTT TOWNSHIP

C. E. SHEHAN
SURVEYING
Registered Land Surveyor No. 8810
305B West Main Street
Pickens, South Carolina 29671
Phone: 878-9528 or 878-3757



State: South Carolina
Date: JUNE 2, 1982

County: GREENVILLE
Graphic Scale: 1" = 60'

Scale: 1" = 60'
30 60

Legend
old new
● 3 FE 24 84 iron pin
▲ — ▲ — nail & cap
■ — □ — as noted