

MICROFILMED

Note: Improvements on this lot are not in a flood hazard area.

GARDEN TERRACE

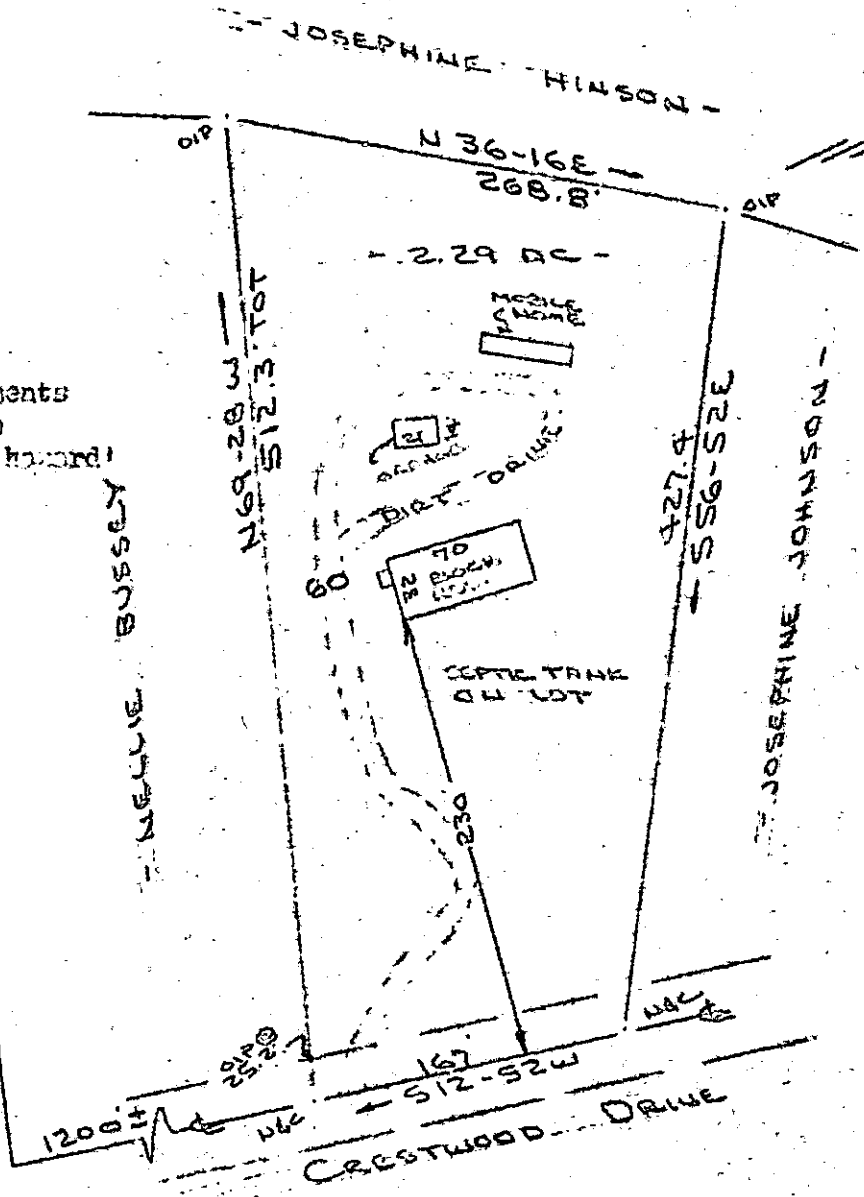

FILED
 GREENVILLE CO. S.C.
 MAR 26 3 29 PM '84
 DONNIE S. JANKERSLEY
 R.M.C.

PROPERTY OF
 RODGER A. WALLER & THEOA L. WALLER
 NEAR GREENVILLE, GREENVILLE COUNTY, S.C.
 20 MAR 1984

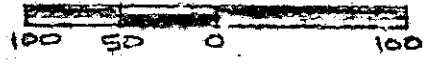

This is to certify that on the 20th day of March, 1984, I surveyed the property shown on this plat, being known as 2.29 acres on PROPERTY OF WALTER A. WALLER & THEOA L. Waller, and recorded in the REC OFFICE Greenville County, S.C., as Plat Book Page ; and that the property lines, walls and buildings located on said lot do not encroach or project on adjacent street or property, and that no adjacent walls or buildings encroach or project on said premises, and no power lines cross this property except as shown hereon.

10-L-15

✓ 29631

R. B. Bruley
 R. B. Bruley
 1984 MAR 26 3 29 PM
 GREENVILLE S.C.
 RECORDABLE PLAT
 026

MAR 26 1984

CAROLINA SURVEYING CO.
 112 EAST ST
 GREENVILLE, S.C. 3 MR26 84