

MICROFILMED

MAG. N

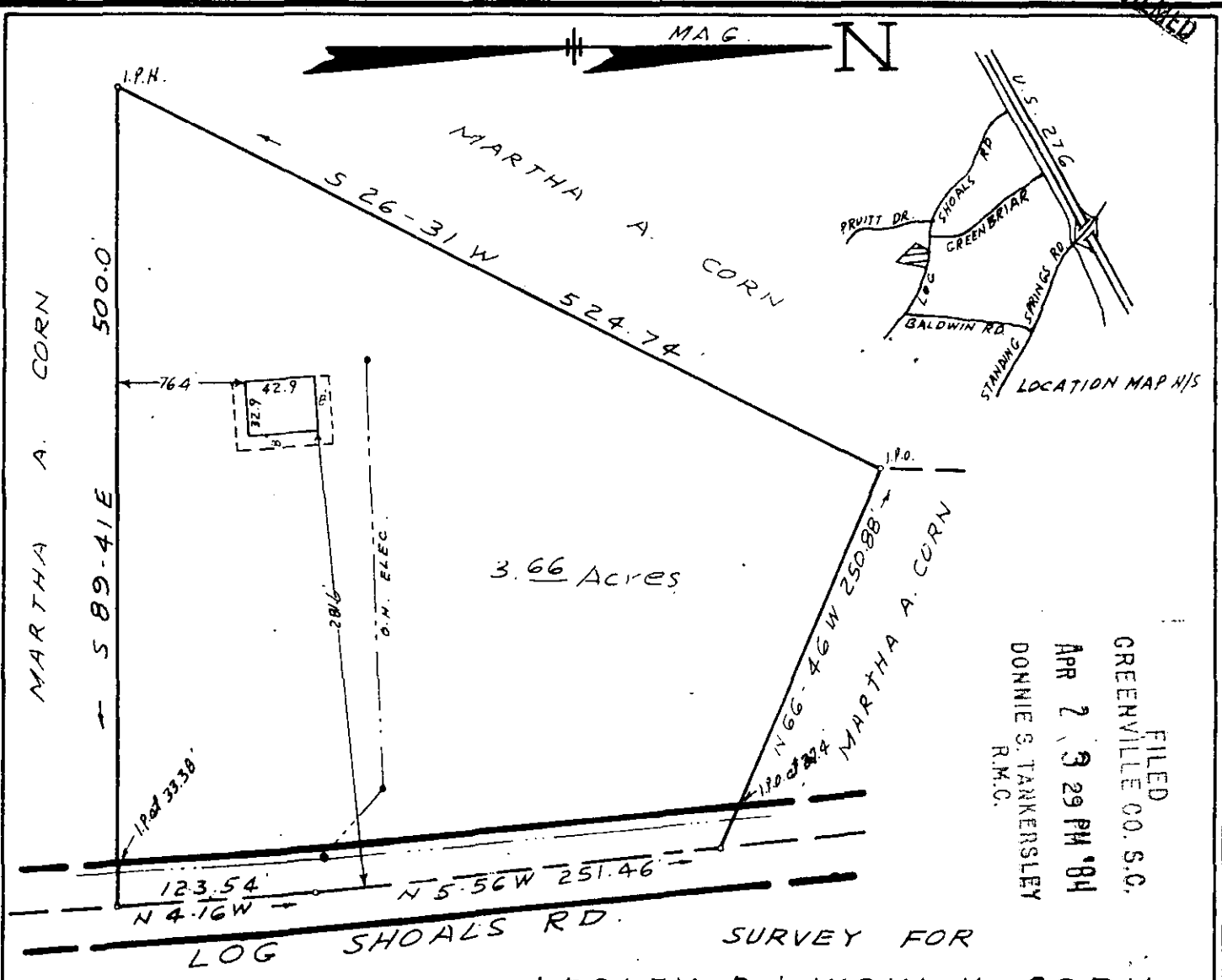

3.66 Acres

FILED
 GREENVILLE CO. S.C.
 APR 2 9 29 PM '84
 DONNIE S. TANKERSLEY
 R.M.C.

SURVEY FOR
 LESLEY P. & VICKI H. CORN
 NEAR MAULDIN - GREENVILLE CO. S.C.
 SCALE 1"=100 MAR. 6, 1984

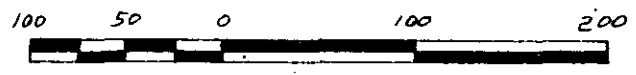

REF. PLAT OF NANNIE MARLER
 ABERCROMBIE EST. BY C. O.
 RIDDLE, FEB. 1974
 OUT OF 573.1-1-5.6

I CERTIFY THAT THE RATIO OF
 PRECISION OF THE FIELD SURVEY
 IS 1/10,000 AND AREA WAS
 COMPUTED BY DMD METHOD.

I certify that this is an accurate plat of a survey made by me March 6th., 1984, that the structures located on said premises do not encroach or project on adjacent streets or property, that no easements are visible on the ground except as noted hereon, and that the structure located hereon is not in a designated 100 year flood plain.

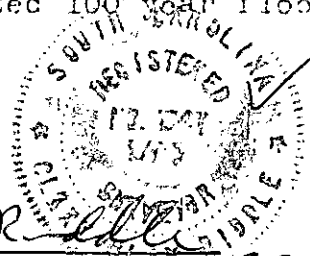

30622

APR 2 1984
 10-6-42

CORRIGED
 RLS # 1397

C.O. RIDDLE SURVEYING CO. Greenville, S.C.

174 24 A