

MICROFILMED

Southern Bank & Trust Co.  
1181 - 752

Ross Burgess  
1149 - 23

FILED  
GREENVILLE CO. S.C.  
APR 2 2 00 PM '84  
DONNIE S. TANKERSLEY  
R.M.C.

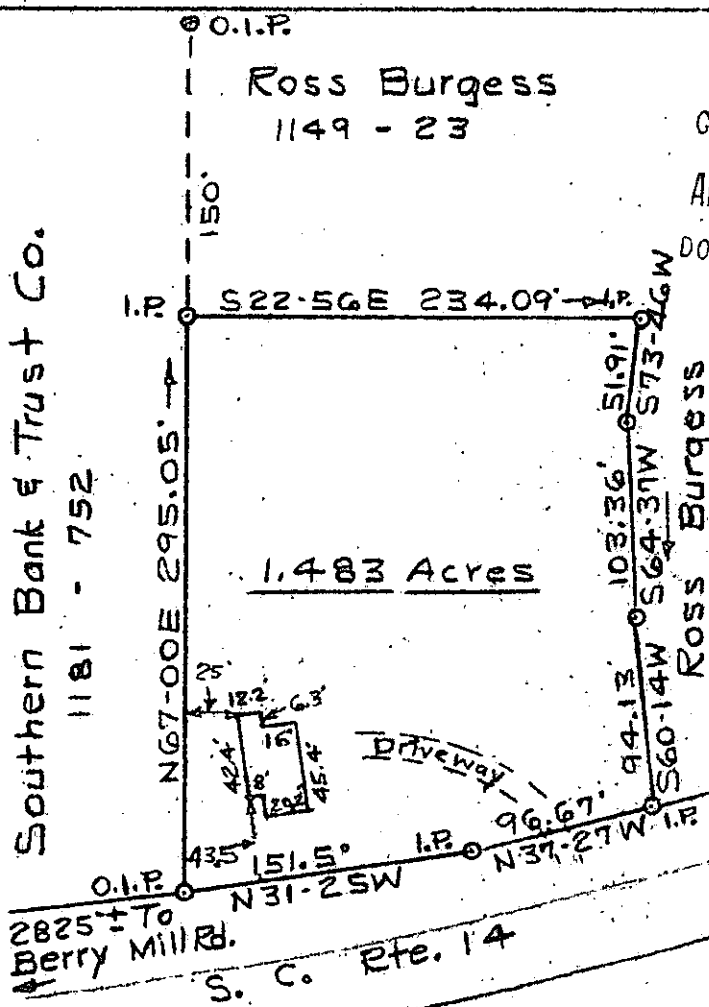
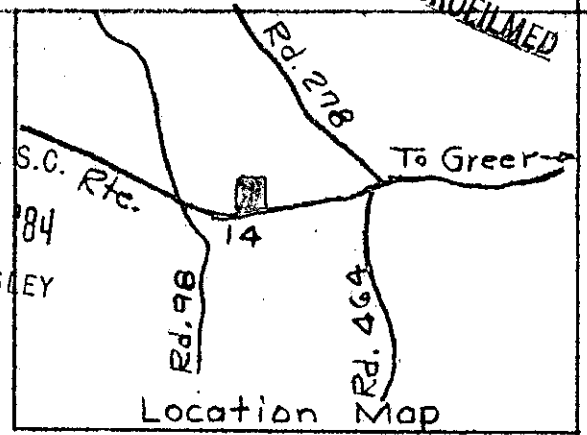

1.483 Acres

2825 To Berry Mill Rd.  
S. C. Rte. 14

# PROPERTY OF ROSS A. BURGESS

GREENVILLE CO. S. C.  
Scale 1"=100' June 29, 1983  
T.H. Walker Jr. Reg. L.S. 3182  
300 Maple Dr. Mauldin, S.C.

APR 2 1984

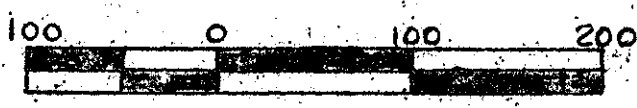

Error of closure exceeds 1/2500

10-L-46

30625



House and driveway were located and added to plat Aug. 6, 1983.  
GCTO 3 APR 02 84 082

Tax Map Ref. 630.1-1-12

T.H. Walker Jr.