

MICROFILMED

MILLER ROAD (EAST SIDE STAGES)
WATER & SPACE IN BD. DIV.

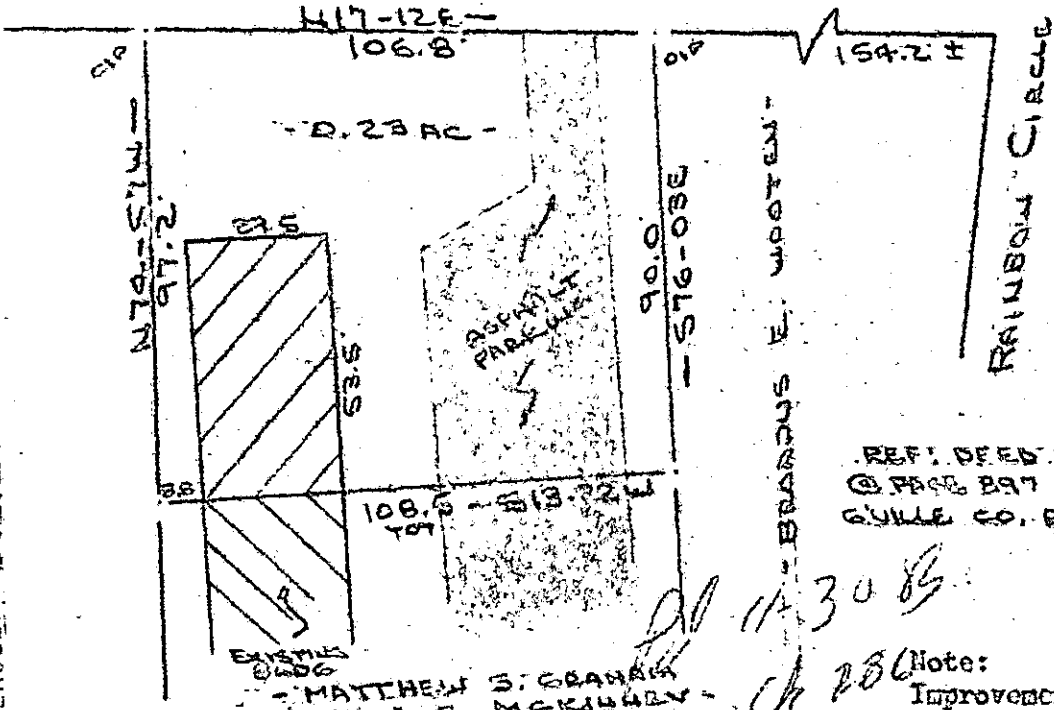

REF. DEED BOOK 464
@ PAGE 297, REC. IN
GREENVILLE CO. REC. OFFICE.

Note:
Improvements on this
lot are not in a flood
hazard area.

FILED
GREENVILLE CO. S.C.

APR 6 12 43 PM '84

DONNIE S. TARKERSLEY - DONALD E. FRANKLIN -
R.M.C.

PROPERTY OF
MATTHEW S. GRAHAM & GENE R. MCKINNEY
GREENVILLE COUNTY, MAULDIN, S.C.
7 NOV 1983

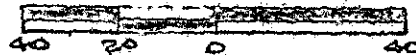

This is to certify that on the 7th day of November, 1983, I surveyed the property shown on this plat, being known as 0.23 acres on plat of PROPERTY OF MATTHEW S. GRAHAM & GENE R. MCKINNEY and recorded in the REC Office Greenville County, S. C., in Plat Book _____ at Page _____; and that the property lines, walls and buildings are as shown hereon, and that the walls and buildings located on said lot do not encroach or project on adjacent street or property, and that no adjacent walls or buildings encroach or project on said premises, and no power lines cross this property except as shown hereon.

31264

R. B. Bruce
R. B. Bruce, M.S. 1972

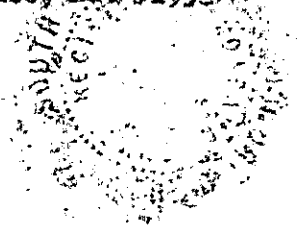

Recordable Plat

10-L-61

CAROLINA SURVEYING CO.
112 Mainly St.
Greenville, S. C.

3.00 8 1801