

FILED
GREENVILLE, S.C.
JUL 2 9 45 PM '84
DONALD S. TANKERSLEY

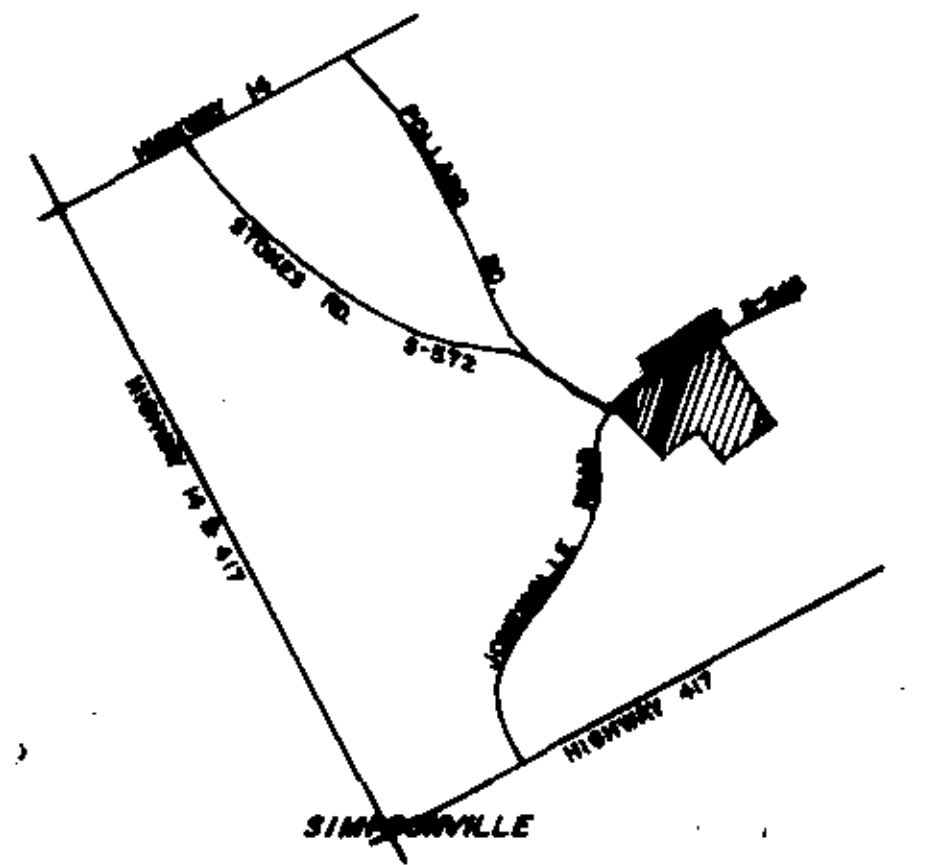
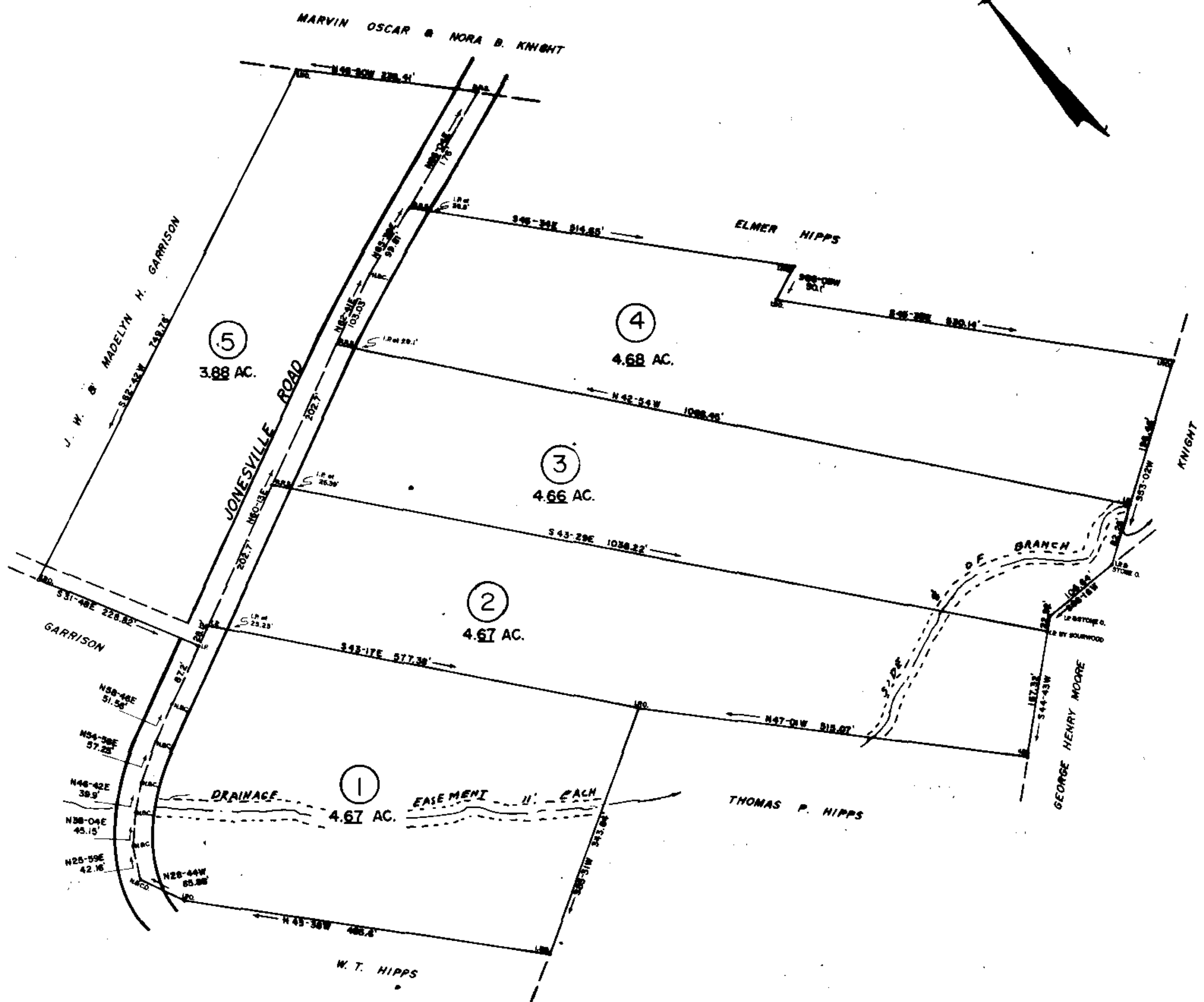
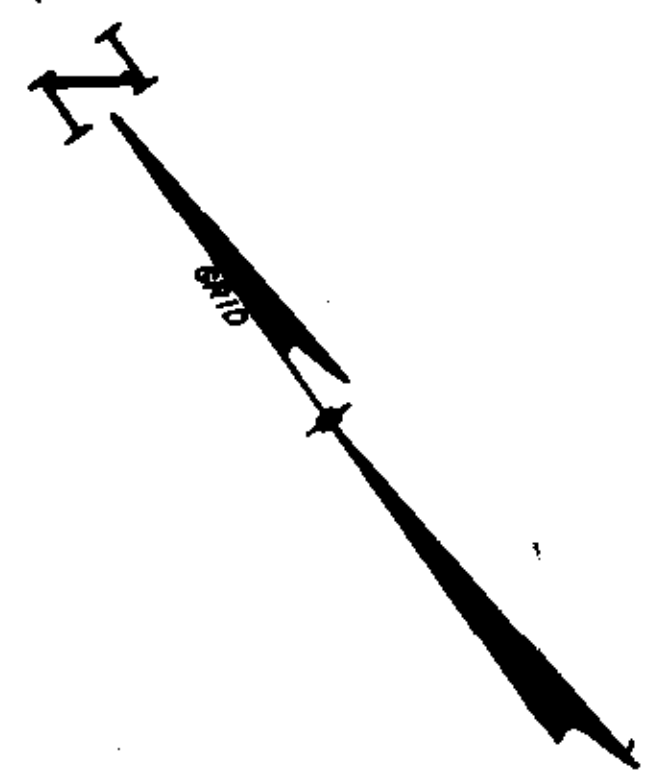

VICINITY MAP N/S

FINAL PLAT

CERTIFICATE OF OWNERSHIP AND DEDICATION

"THE UNDERSIGNED HEREBY ACKNOWLEDGE THAT I AM (WE) AND THE OWNERS OF THE PROPERTY SHOWN AND DESCRIBED HEREON AND THAT I (WE) HEREBY ADOPT THIS PLAN OF SUBDIVISION WITH MY (OUR) FREE CONSENT AND THAT I (WE) ESTABLISH THE MINIMUM BUILDING RESTRICTION LINES, AND HEREBY DEDICATE TO PUBLIC USE AS ROADS, STREETS, AND EASEMENTS, FOREVER ALL AREAS SO SHOWN OR INDICATED ON SAID PLAT."

5/29/84 SIGNED Talmadge Higgs
 5/31/84 SIGNED Blanche Knight
 5/30/84 SIGNED Callie H. Lancaster
 6/1/84 SIGNED Madelyn Garrison

CERTIFICATE OF ACCURACY

"I, C.O. RIDDLE, CERTIFY THAT THIS PLAT WAS DRAWN UNDER MY SUPERVISION FROM AN ACTUAL SURVEY MADE BY ME, THAT THE ERROR OF CLOSURE AS CALCULATED BY LATITUDES AND DEPARTURES IS 1/10,000, AND THAT THIS PLAT WAS PREPARED IN ACCORDANCE WITH THE GREENVILLE COUNTY SUBDIVISION REGULATIONS AS ADOPTED."

5-28-84 DATE C.O. Riddle
 REGISTERED SURVEYOR
 S.C. REGISTRATION NO. 1347 C.O. Riddle

CERTIFICATE OF APPROVAL FOR RECORDING

"I HEREBY CERTIFY THAT THE SUBDIVISION PLAT SHOWN HEREON HAS BEEN FOUND TO COMPLY WITH THE SUBDIVISION REGULATIONS FOR GREENVILLE COUNTY WITH THE EXCEPTION OF SUCH VARIANCES, IF ANY, AS ARE NOTED IN THE MINUTES OF THE GREENVILLE COUNTY PLANNING COMMISSION OF GREENVILLE COUNTY, SOUTH CAROLINA, AND THAT IT HAS BEEN APPROVED FOR RECORDING IN THE OFFICE OF THE COUNTY REGISTER OF MESSE CONVEYANCE."

7-2-84 DATE F.J. Fisher
 DIRECTOR OF PLANNING
 GREENVILLE COUNTY PLANNING COMMISSION

SUMMARY

FILE NUMBER

84-139

SURVEY FOR
 TALMADGE HIPPS, MADILEN H. GARRISON,
 BLANCHE H. KNIGHT, FRANCES H. COX &
 CALLIE H. LANCASTER

TALMADGE HIPPS ET AL. OWNER
 C.O. RIDDLE SURVEYOR

NO. OF ACRES: 22.88 MILES OF NEW ROADS: 0

NO. OF LOTS: 5 DATE: 5/29/84

ZONE: NOT ZONED

SCALE 1"=100'

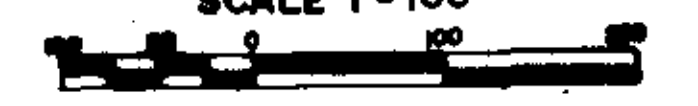

Plat Filed This 2 day of July, 1984
 And Recorded in Vol. 10-M Page 26 at 2:15 PM
Dannie S. Tankersley
 Register Messe Conveyance Greenville County, S. C.

183
 10-M-26