

FILED  
 GREENVILLE, S.C.  
 JUN 8 4 22 PM '84  
 DONALD W. HENSLEY  
 CLERK

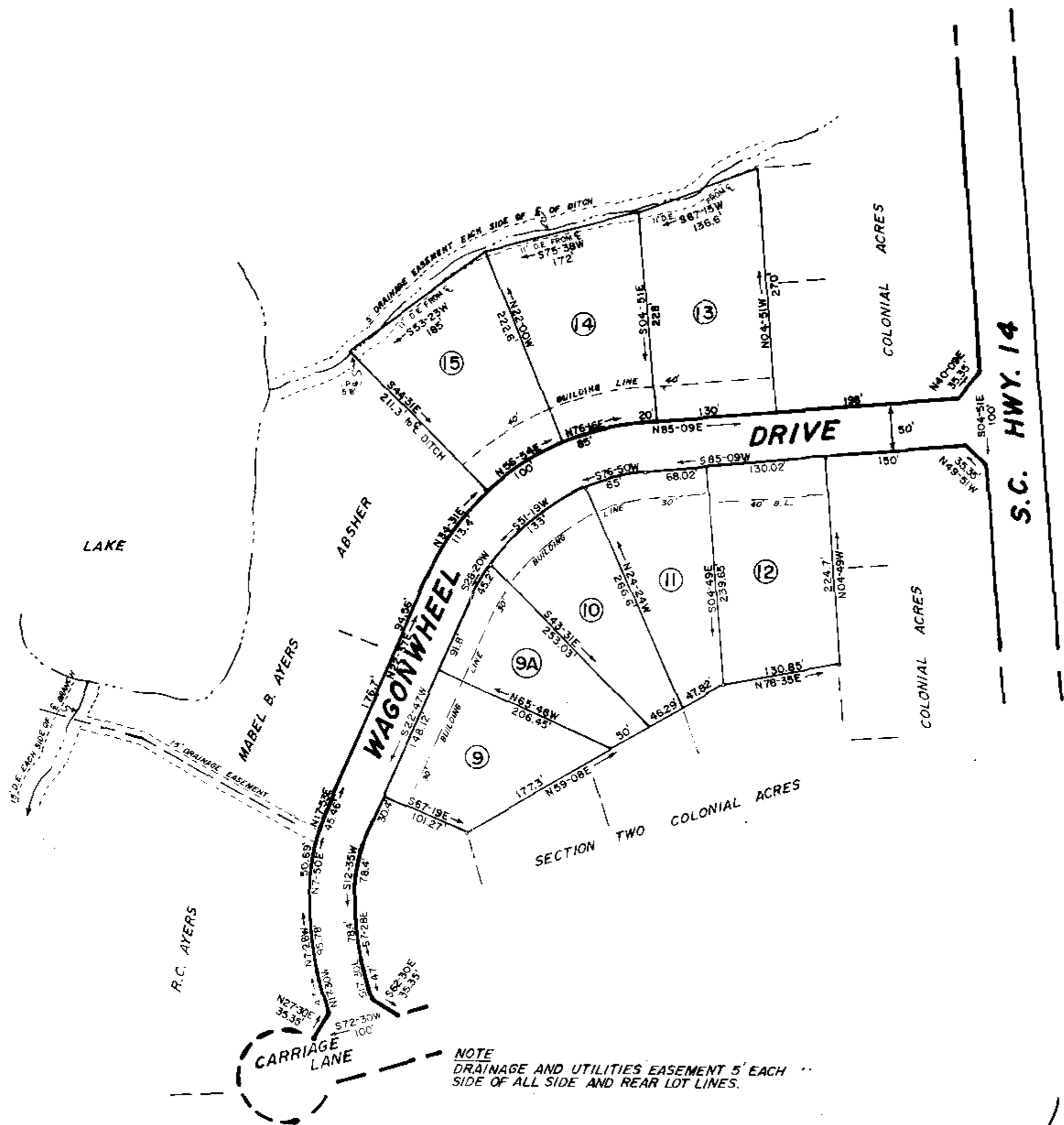

NOTE  
 DRAINAGE AND UTILITIES EASEMENT 5' EACH  
 SIDE OF ALL SIDE AND REAR LOT LINES.

NOTE  
 LOTS 9 THROUGH 12 REVISED JULY 07, 1984.

1931  
 10-M-29

Plot File 9 July 1984  
 And Recorded in 10-M Page 29 at 4:22 PM  
 Register: Maria C. [unclear] Greenville County, S. C.

RECORDING FEE  
 PAID \$5.00

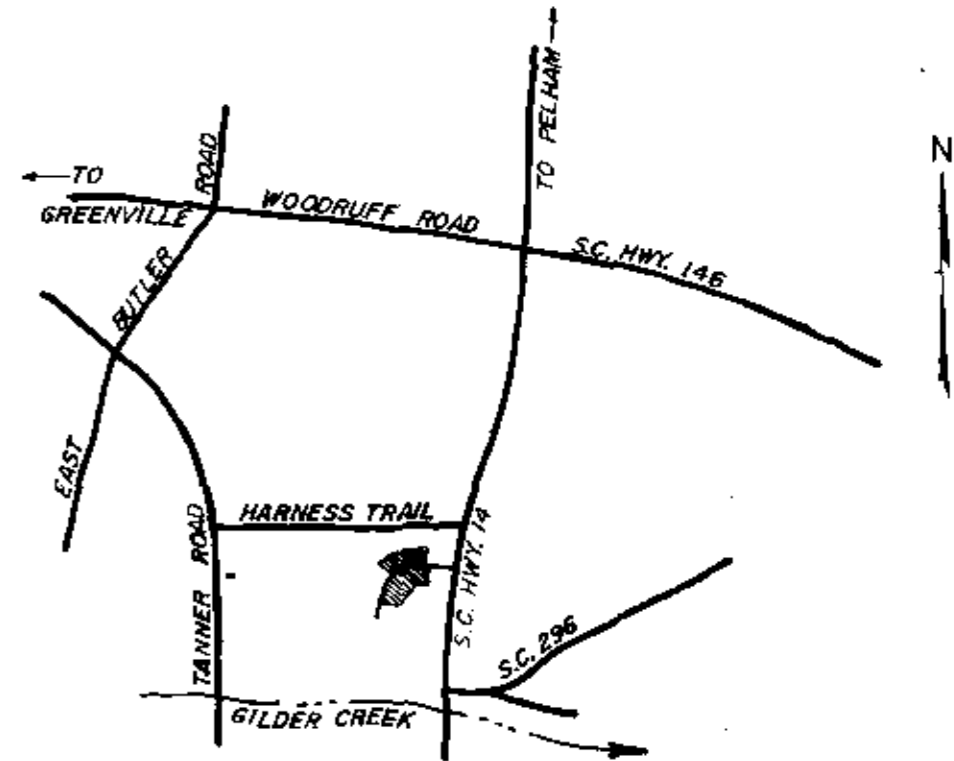

LOCATION MAP N/S

# FINAL PLAT

## CERTIFICATE OF OWNERSHIP AND DEDICATION

"THE UNDERSIGNED HEREBY ACKNOWLEDGE THAT I AM (WE ARE) THE OWNER(S) OF THE PROPERTY SHOWN AND DESCRIBED HEREON AND THAT I (WE) HEREBY ADOPT THIS PLAN OF SUBDIVISION WITH MY (OUR) FREE CONSENT AND THAT I (WE) ESTABLISH THE MINIMUM BUILDING RESTRICTION LINES, AND HEREBY DEDICATE TO PUBLIC USE AS ROADS, STREETS, AND EASEMENTS, FOREVER ALL AREAS SO SHOWN OR INDICATED ON SAID PLAT.

5/10/83 SHOWED R. C. Ayers  
 / / SIGNED \_\_\_\_\_  
 / / SIGNED \_\_\_\_\_

## CERTIFICATE OF ACCURACY

"I, C.O. RIDDLE, CERTIFY THAT THIS PLAT WAS DRAWN UNDER MY SUPERVISION FROM AN ACTUAL SURVEY MADE BY ME, THAT THE ERROR OF CLOSURE AS CALCULATED BY LATITUDES AND DEPARTURES IS 1/10,000, AND THAT THIS PLAT WAS PREPARED IN ACCORDANCE WITH THE GREENVILLE COUNTY SUBDIVISION REGULATIONS AS ADOPTED.

5/10/83 DATE C.O. Riddle  
 S.C. REGISTRATION NO. 1347 REGISTERED SURVEYOR  
C.O. Riddle

## CERTIFICATE OF APPROVAL FOR RECORDING

"I HEREBY CERTIFY THAT THE SUBDIVISION PLAN SHOWN HEREON HAS BEEN FOUND TO COMPLY WITH THE SUBDIVISION REGULATIONS FOR GREENVILLE COUNTY WITH THE EXCEPTION OF SUCH VARIANCES, IF ANY, AS ARE NOTED IN THE MINUTES OF THE GREENVILLE COUNTY PLANNING COMMISSION OF GREENVILLE COUNTY, SOUTH CAROLINA, AND THAT IT HAS BEEN APPROVED FOR RECORDING IN THE OFFICE OF THE COUNTY REGISTER OF MESNE CONVEYANCE.

7/9/84 DATE F. James Fisher  
 DIRECTOR OF PLANNING  
 GREENVILLE COUNTY PLANNING COMMISSION

REVISED  
 7/9/84  
 DATE

FILE NUMBER

83-124

SECTION THREE  
 COLONIAL ACRES

R. C. AYERS OWNER  
 C.O. RIDDLE SURVEYOR

NO. OF ACRES: 6.23 MILES OF NEW ROADS: 0.2204  
 NO. OF LOTS: 7 DATE: 5/09/83  
 REVISED: 7/06/84  
 ZONE: R-15

