

FILED
GREENVILLE, S.C.
JUL 27 4 30 PM '84
DONNIE C. CARLEY
S.S.C.

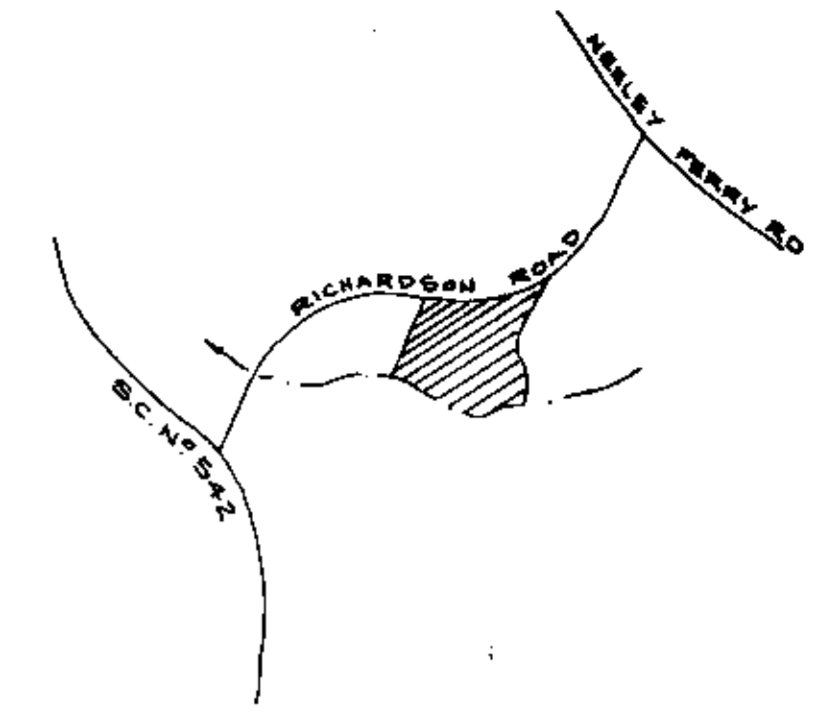

LOCATION MAP

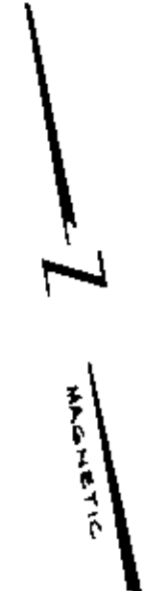
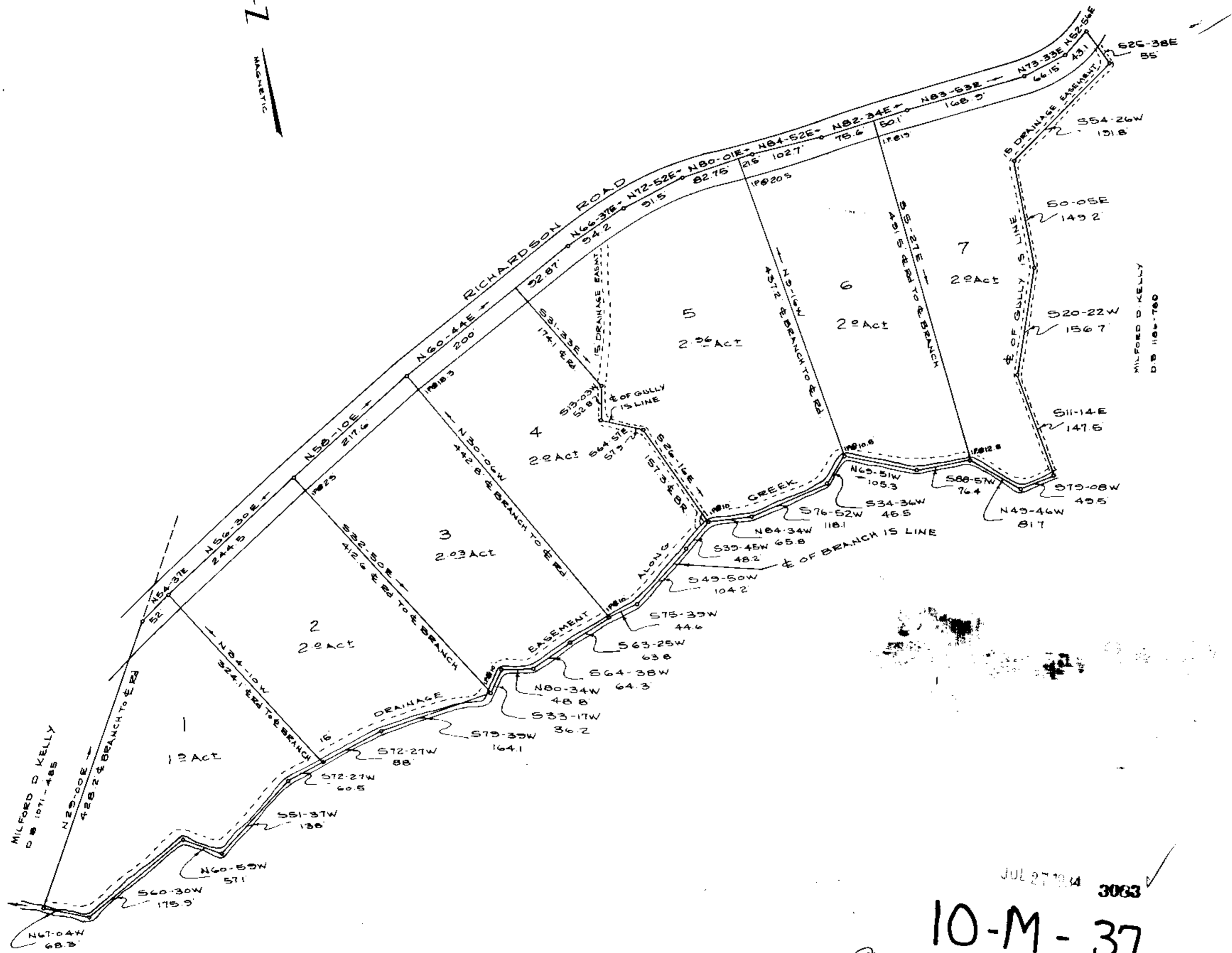

FINAL PLAT

CERTIFICATE OF OWNERSHIP AND DEDICATION

"The undersigned hereby acknowledge that I am (we are) the owner(s) of the property shown and described hereon and that I (we) hereby adopt this plan of subdivision with my (our) free consent and that I (we) establish the minimum building restriction lines, and hereby dedicate to public use as roads, streets, and easements, forever all areas so shown or indicated on said plat.

Sub 3, 1984
Signed: *Milford D. Kelly*
Signed:
Signed:
Signed:

CERTIFICATE OF ACCURACY

"I, JAMES L. STRICKLAND, certify that this plat was (drawn by me) (drawn under my supervision) (aerial survey made under my supervision) from (an) (aerial) survey made by me) (aerial) (descriptive) recorded in Book 1184 Page 781 Book _____ Page _____ (of) (folios), that the error of closure as calculated by latitudes and departures is 1/3,000 that the boundaries not surveyed are shown as broken lines plotted from information found in Book _____ Page _____ that this plat was prepared in accordance with the Greenville County Subdivision Regulations as adopted.

2/2/84 DATE
Signed: *James L. Strickland*
LICENSED ENGINEER/REGISTERED SURVEYOR
S.C. Registration No. 4042

CERTIFICATE OF APPROVAL FOR RECORDING

"I hereby certify that the subdivision plat shown hereon has been found to comply with the Subdivision Regulations for Greenville County with the exception of such variances, if any, as are noted in the minutes of the Greenville County Planning Commission of Greenville County, South Carolina, and that it has been approved for recording in the office of the County Register of Mesne Conveyance.

7/27/84 DATE
Signed: *F. J. Fisher*
DIRECTOR OF PLANNING
GREENVILLE COUNTY PLANNING COMMISSION

SUMMARY FILE NUMBER

84-154

MILFORD D. KELLY OWNER
JAMES L. STRICKLAND ENGINEER OR SURVEYOR

NO. OF ACRES: 14.2± MILES OF NEW ROADS: 0

NO. OF LOTS: 7 DATE: 2/2/84

ZONE: RECORDING FEE PAID \$ 5.00 T.M. 7-27-84

SCALE: 1" = 100'

10-M-37

Filed This 27 day of July 1984
Recorded in Vol. 10-M Page 37 at 4:24 P.M.

Donnie C. Carley
Register Mesne Conveyance Greenville Co. S.C.

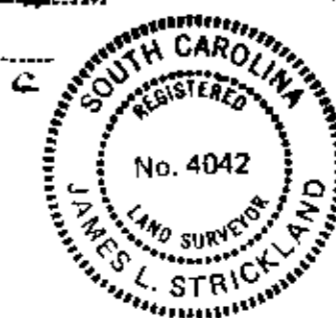

"PROPERTY IS NOT LOCATED IN A FEDERALLY DESIGNATED FLOOD AREA.

TAX MAP 567.1-1-4.1