

FILED  
 GREENVILLE COUNTY, S.C.  
 JUL 31 10 22 AM '84  
 DONALD F. WAGGONER

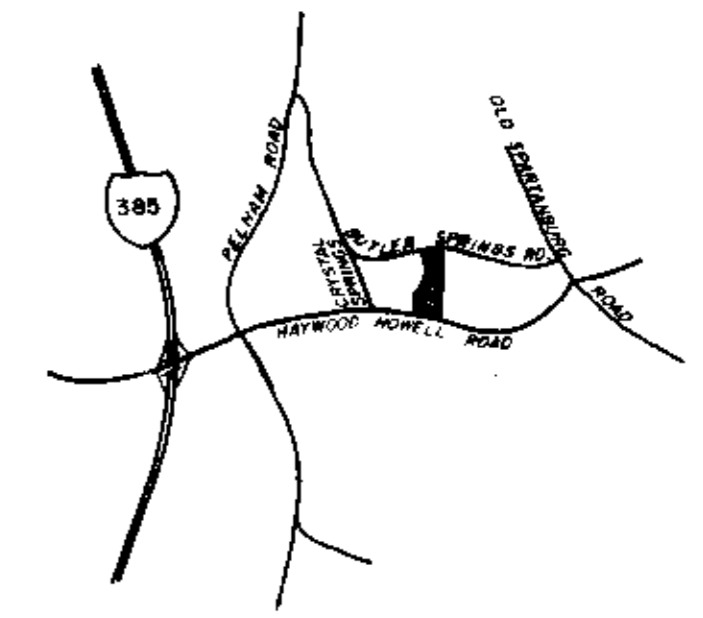
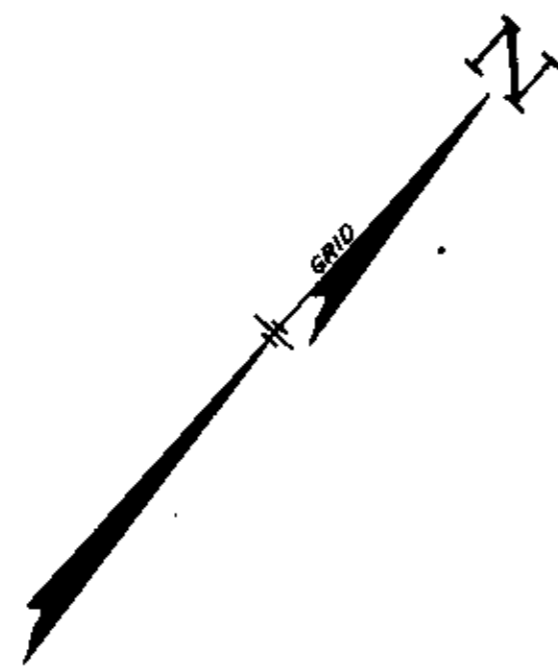

LOCATION MAP N/S

# FINAL PLAT

## CERTIFICATE OF OWNERSHIP AND DEDICATION

"THE UNDERSIGNED HEREBY ACKNOWLEDGE THAT I AM (WE ARE) THE OWNER(S) OF THE PROPERTY SHOWN AND DESCRIBED HEREON AND THAT I(WE) HEREBY ADOPT THIS PLAN OF SUBDIVISION WITH MY (OUR) FREE CONSENT AND THAT I(WE) ESTABLISH THE MINIMUM BUILDING RESTRICTION LINES, AND HEREBY DEDICATE TO PUBLIC USE AS ROADS, STREETS, AND EASEMENTS, FOREVER ALL AREAS SO SHOWN OR INDICATED ON SAID PLAT."

2/28/84 SIGNED D. Waggoner  
 SIGNED \_\_\_\_\_  
 SIGNED \_\_\_\_\_

## CERTIFICATE OF ACCURACY

"I, C.O. RIDDLE, CERTIFY THAT THIS PLAT WAS DRAWN UNDER MY SUPERVISION FROM AN ACTUAL SURVEY MADE BY ME, THAT THE ERROR OF CLOSURE AS CALCULATED BY LATITUDES AND DEPARTURES IS 1/10,000, AND THAT THIS PLAT WAS PREPARED IN ACCORDANCE WITH THE GREENVILLE COUNTY SUBDIVISION REGULATIONS AS ADOPTED."

2-28-84 DATE C.O. Riddle  
 REGISTERED SURVEYOR  
 S.C. REGISTRATION NO. 1347  
 C.O. Riddle

## CERTIFICATE OF APPROVAL FOR RECORDING

"I HEREBY CERTIFY THAT THE SUBDIVISION PLAT SHOWN HEREON HAS BEEN FOUND TO COMPLY WITH THE SUBDIVISION REGULATIONS FOR GREENVILLE COUNTY WITH THE EXCEPTION OF SUCH VARIANCES, IF ANY, AS ARE NOTED IN THE MINUTES OF THE GREENVILLE COUNTY PLANNING COMMISSION OF GREENVILLE COUNTY, SOUTH CAROLINA, AND THAT IT HAS BEEN APPROVED FOR RECORDING IN THE OFFICE OF THE COUNTY REGISTER OF MESNE CONVEYANCE."

7/30/84 DATE F. J. Fisher  
 DIRECTOR OF PLANNING  
 GREENVILLE COUNTY PLANNING COMMISSION

FILE NUMBER

# 84-116

## SCOTTSWOOD

SMALL ASSOCIATES OWNER  
C.O. RIDDLE SURVEYOR

NO. OF ACRES: 9.871 MILES OF NEW ROADS: 0.2313  
 NO. OF LOTS: 1 DATE: 2-28-84

ZONE: PDR

SCALE 1"=100'  
 100 50 0 100 200 300 5.0001

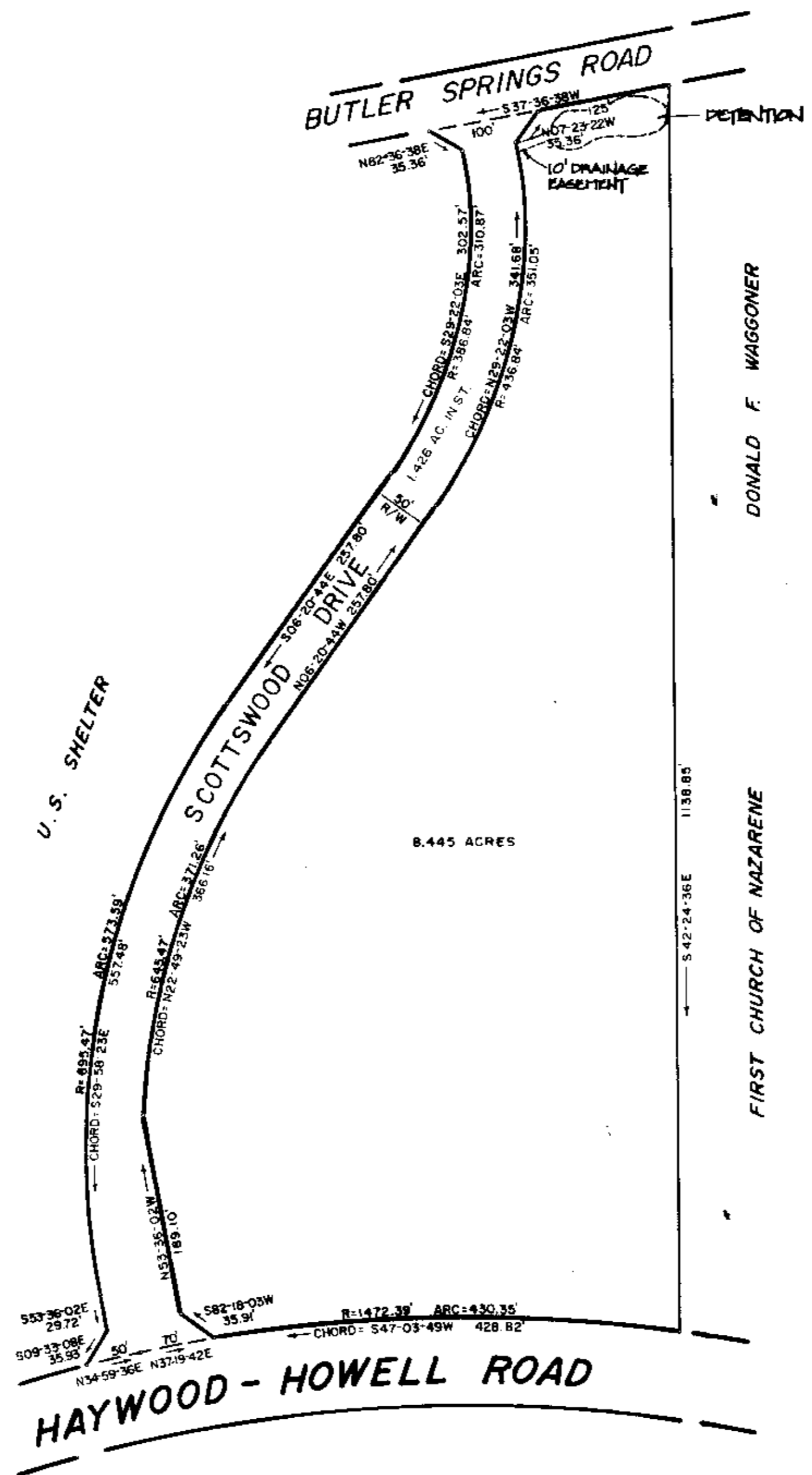

Plat Filed This 31 day of July 1984  
 And Recorded in Vol. 10-57 Page 38 at 9:22 A.M.  
 Dennis Tankersley  
 Register Mr. \_\_\_\_\_, S.C.  
 See Deed Book 1218 page 256 for Descriptive Statement

10-M-38  
 3355