

2 35 PM '84

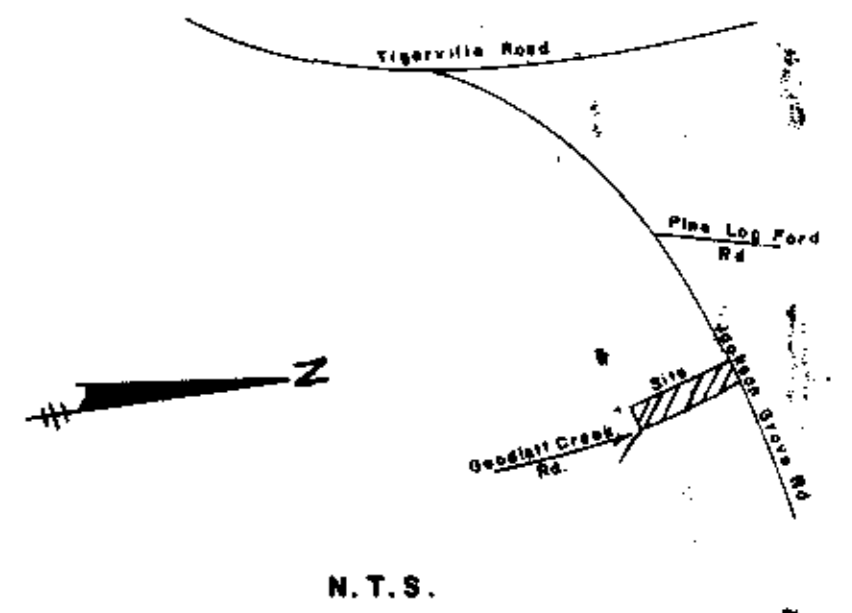
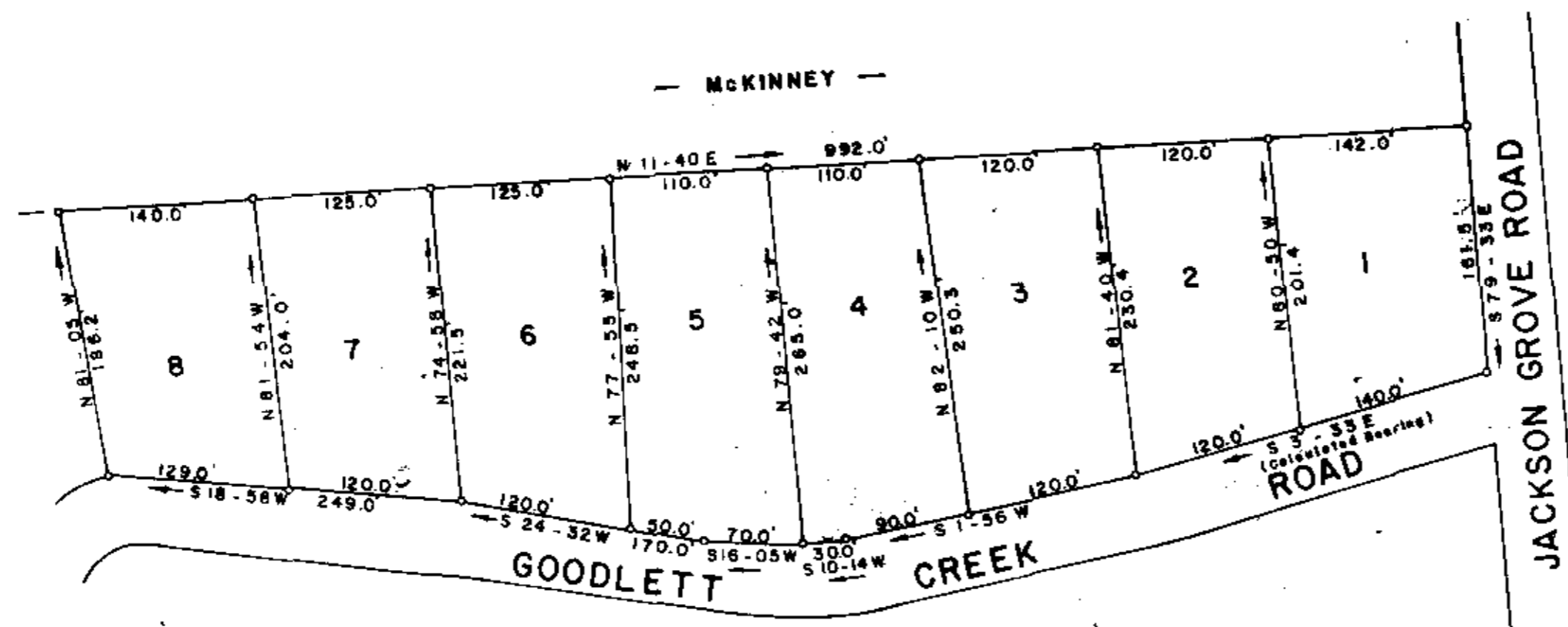

LOCATION MAP

# FINAL PLAT

## CERTIFICATE OF OWNERSHIP AND DEDICATION

The undersigned hereby acknowledge that I am (we are) the owner(s) of the property shown and described hereon and that I (we) hereby adopt this plan of subdivision with my (our) free consent and that I (we) establish the minimum building restriction lines, and hereby dedicate to public use as roads, streets, and easements, forever all areas so shown or indicated on said plat.

8 29 84 Signed William E. Garner  
 Signed \_\_\_\_\_  
 Signed \_\_\_\_\_  
 Signed \_\_\_\_\_

## CERTIFICATE OF ACCURACY

I, Jeffery M. Plumblee, certify that this plat was (drawn by me) (drawn under my supervision) (an actual survey made under my supervision) from an actual survey made by me (deed description recorded in Book \_\_\_\_\_ Page \_\_\_\_\_ etc.) (other) that the error of closure as calculated by latitudes and departures is N/A that the boundaries not surveyed are shown as broken lines plotted from information found in Book \_\_\_\_\_ Page \_\_\_\_\_ that this plat was prepared in accordance with the Greenville County Subdivision Regulations as adopted.

August 17, 1984 DATE Jeffery M. Plumblee  
 S. C. Registration No. 7881 REGISTERED SURVEYOR

## CERTIFICATE OF APPROVAL FOR RECORDING

I hereby certify that the subdivision plat shown hereon has been found to comply with the Subdivision Regulations for Greenville County, with the exception of such variances, if any, as are noted in the minutes of the Greenville County Planning Commission of Greenville County, South Carolina, and that it has been approved for recording in the office of the County Register of Mesne Conveyance.

8/29/84 DATE Joak Richardson  
 GREENVILLE COUNTY PLANNING COMMISSION  
 Subdivision Administrator

## FILE NUMBER

SUMMARY PLAT

COMPILED FOR PLAT  
**WILLIAM E. GARNER**

WILLIAM E. GARNER OWNER JEFFERY M. PLUMBLEE, INC. ENGINEER OR SURVEYOR

NO. OF ACRES: 5.0 MILES OF NEW ROADS: 0

NO. OF LOTS: 8 DATE: 8-17-84

ZONE: \_\_\_\_\_

SCALE: 1" = 100'



Note: This Plat Compiled From Plat Of William E. Garner, By Terry T. Dill, Dated August 12, 1965. Calculated Lines By Me This Date.

Plat Filed This 29th day of Aug, 1984  
 And Recorded in Vol. 10M, Page 50 of 335 P. M.  
Danniel Tankersley  
 Register Mesne Conveyance Greenville County, S. C.

**JEFFERY M. PLUMBLEE, INC.**  
 LAND SURVEYING  
 P.O. BOX 788  
 TRAVELERS REST, S. C. 29680  
 (803) 834-4428

643  
 AUG 29 1984  
 10M-50