

FILED
 DEPT. OF REG. S.C.
 SEP 21 12 21 PM '84
 ONE E. S. WILKINSLEY
 R.R. 1

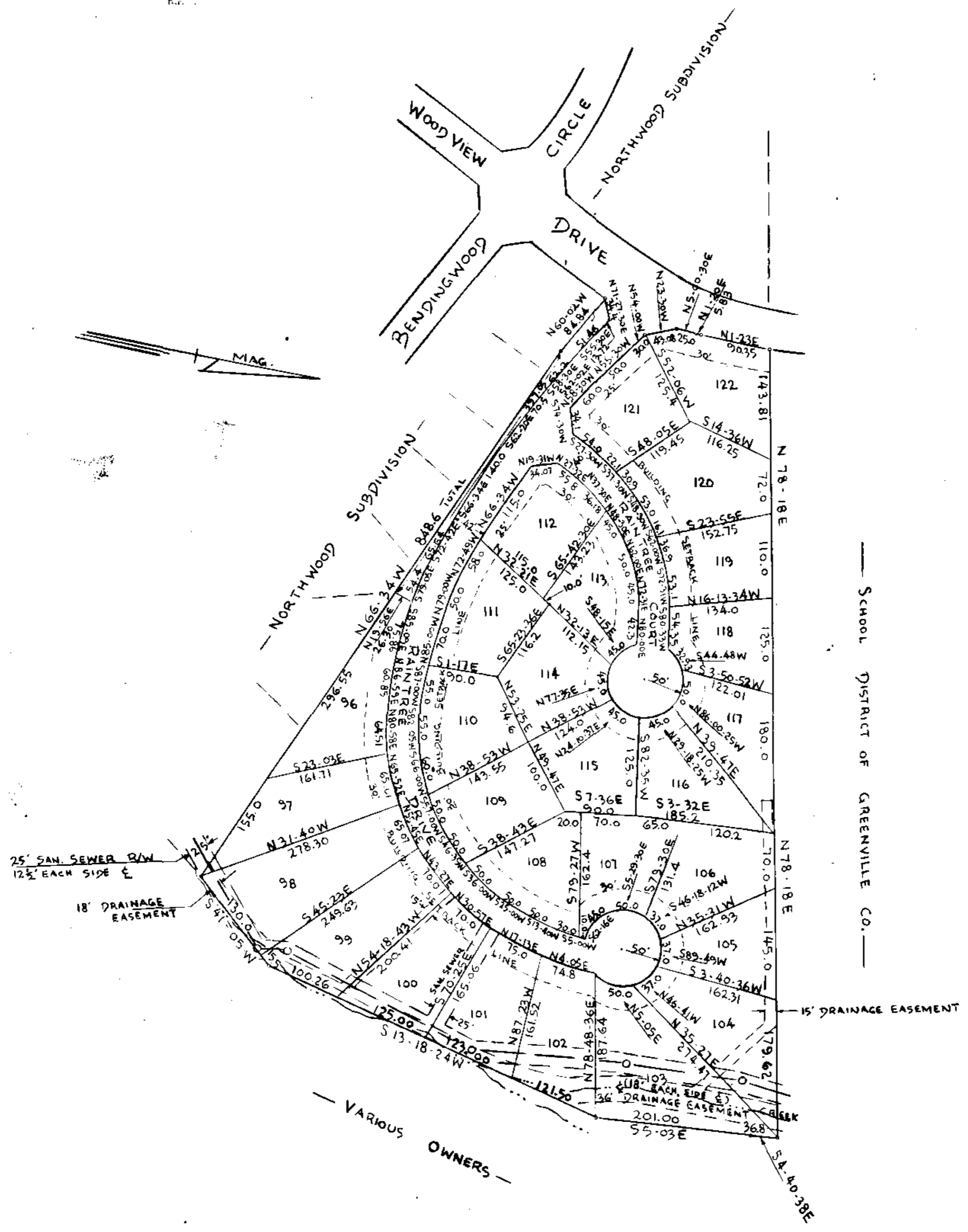

NOTE
 5' DRAINAGE & UTILITY EASEMENT
 EACH SIDE ALL SIDE & REAR
 LOT LINES UNLESS OTHERWISE
 SHOWN

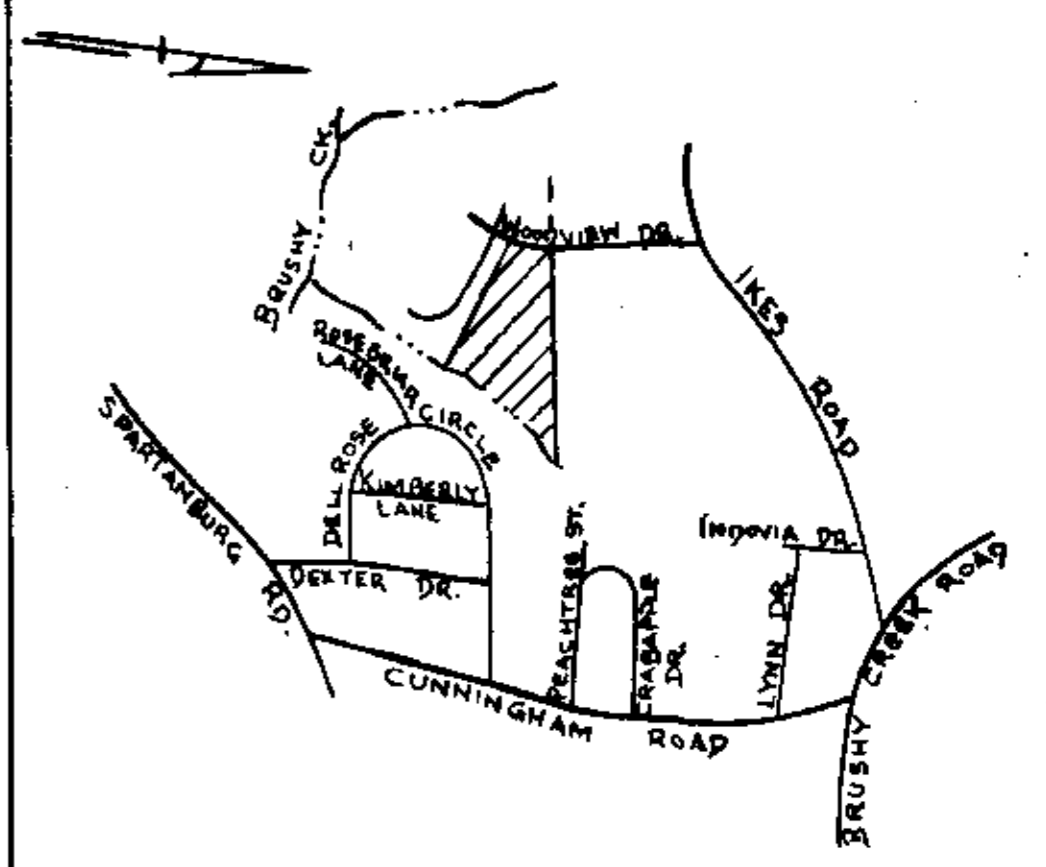

LOCATION MAP

FINAL PLAT

CERTIFICATE OF OWNERSHIP AND DEDICATION

"The undersigned hereby acknowledge that I am (we are) the owner(s) of the property shown and described hereon and that I (we) hereby adopt this plan of subdivision with my (our) free consent and that I (we) establish the minimum building restriction lines, and hereby dedicate to public use as roads, streets, and easements, forever all areas so shown or indicated on said plat.

9-6-84 Signed James D. Seam
 _____ Signed _____
 _____ Signed _____
 _____ Signed _____

CERTIFICATE OF ACCURACY

"I, JAMES D. SEAM certify that this plat was (drawn by me) (drawn under my supervision) (an actual survey made under my supervision) from (an actual survey made by me) (deed description recorded in Book 114, Page 162 Book 1203, Page 387, etc.) (other); that the error of closure as calculated by latitudes and departures is _____ that the boundaries not surveyed are shown as broken lines plotted from information found in Book _____ Page _____ that this plat was prepared in accordance with the Greenville County Subdivision Regulations as adopted.

9-6-84 DATE Signed James D. Seam
 LICENSED ENGINEER OR REGISTERED SURVEYOR
 S.C. Registration No. 3320

CERTIFICATE OF APPROVAL FOR RECORDING

"I hereby certify that the subdivision plat shown hereon has been prepared in accordance with the Subdivision Regulations for Greenville County, with the exception of _____, if any, as are noted in the minutes of the Greenville County Planning Commission of Greenville County, South Carolina, and that it has been approved for recording in the Office of the County Register of Mesne Conveyance."

9/20/84 DATE Signed James D. Seam
 DIRECTOR OF PLANNING
 GREENVILLE COUNTY PLANNING COMMISSION

FILE NUMBER
83-148

NORTHWOOD
 SECTION 4

BALDWIN BUSINESS BUILDERS OWNER
PIPERAUNT SURVEYORS ENGINEER OR SURVEYOR

NO. OF ACRES: 12.08 MILES OF NEW ROADS: .29

NO. OF LOTS: 27 DATE: 3/26/84

ZONE: _____

SCALE: 1" = 100'

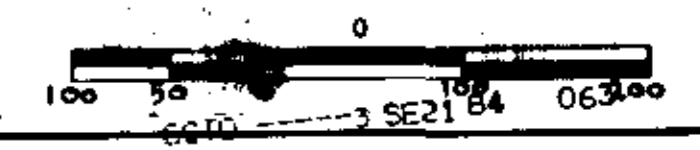

10-M-51
 SEP 21 1984
 3037

Plat 11110-21 Sept 21 84
 And Recorded in Vol 10-M Page 51 of 1210
James D. Seam
 Register

5.000

12474