

FILED
 GREENVILLE, S.C.
 SEP 27 3 50 PM '84
 DONALD W. CRESLEY

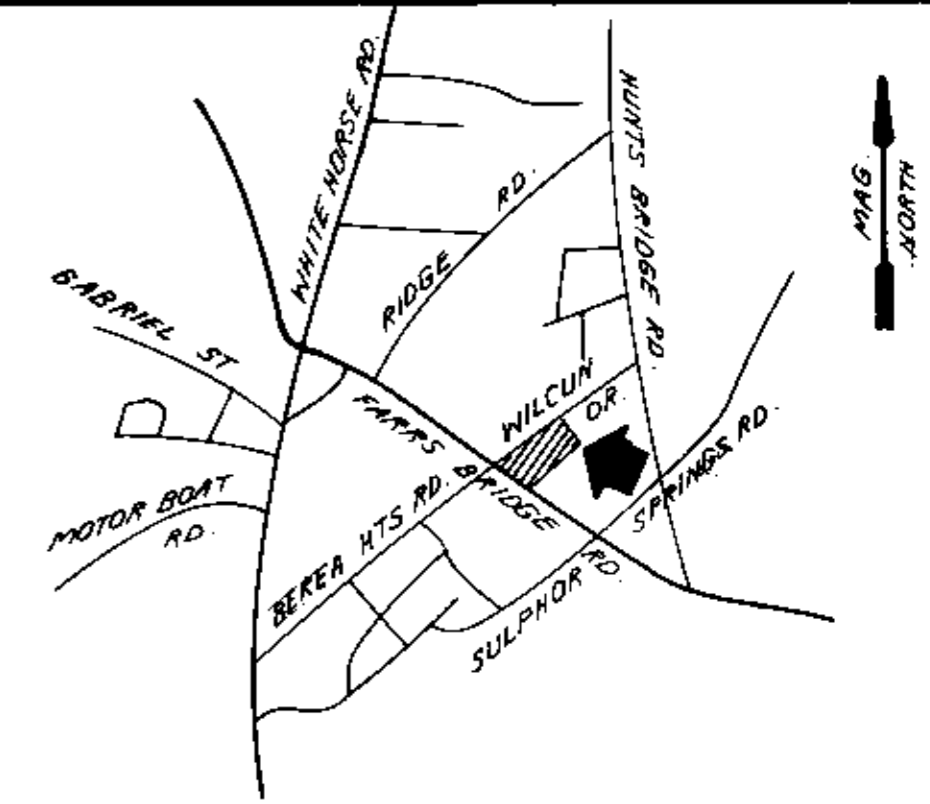

LOCATION MAP

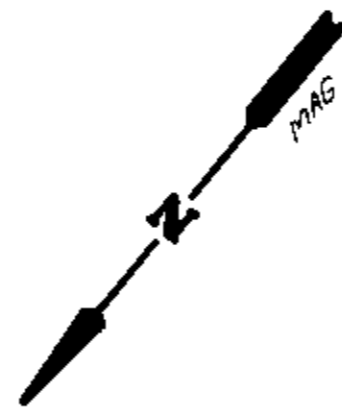
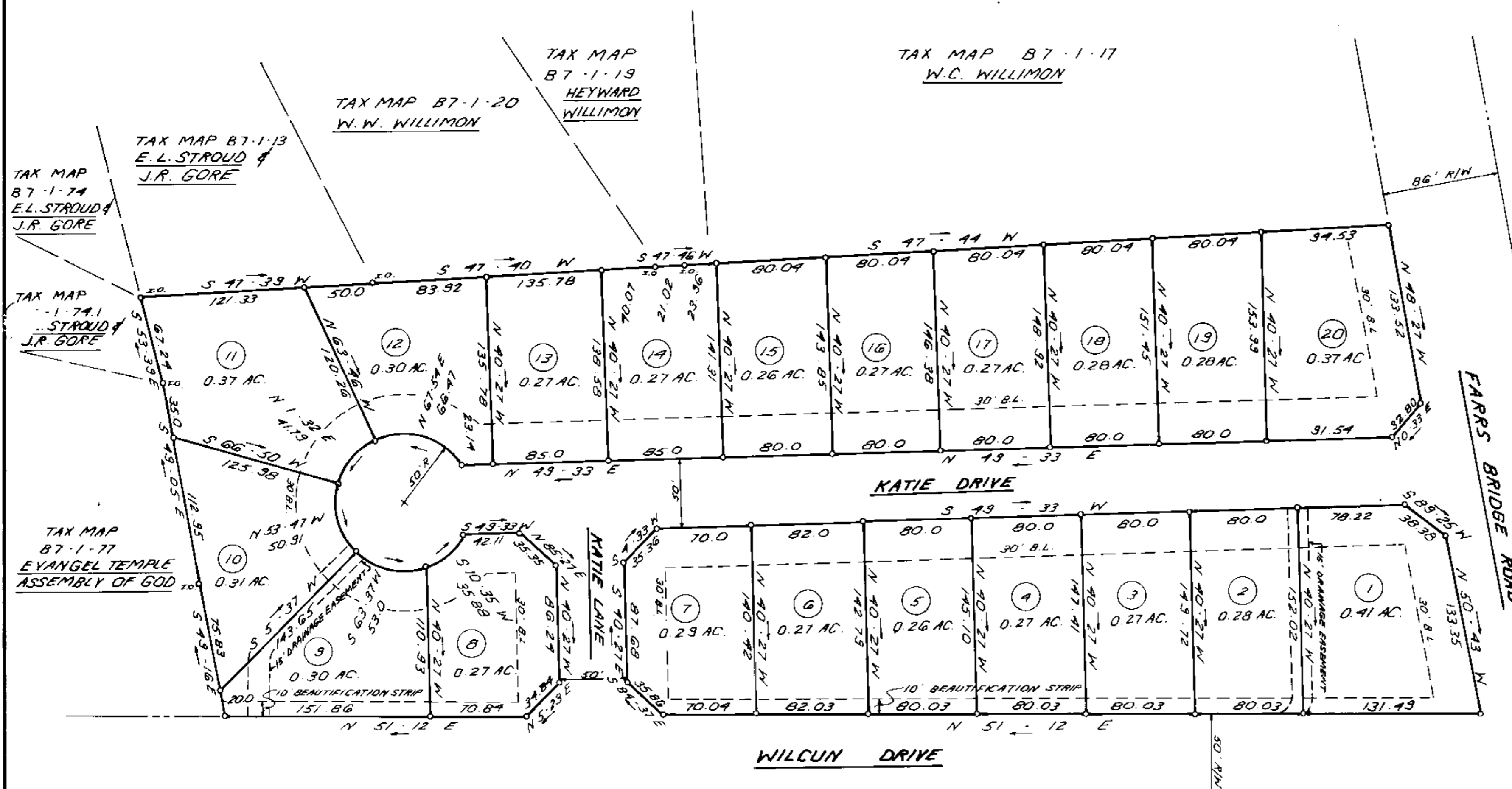

FINAL PLAT

CERTIFICATE OF OWNERSHIP AND DEDICATION

"The undersigned hereby acknowledge that I am (we are) the owner(s) of the property shown and described hereon and that I (we) hereby adopt this plan of subdivision with my (our) free consent and that I (we) establish the minimum building restriction lines, and hereby dedicate to public use as roads, streets, and easements, forever all areas so shown or indicated on said plat.

Signed: James Johnson
 Signed: _____
 Signed: _____
 Signed: _____

CERTIFICATE OF ACCURACY

"I, JAMES R. FREELAND, certify that this plat was (drawn by me) (drawn under my supervision) (an actual survey made under my supervision) from (an actual survey made by me) (said description recorded in Book _____ Page _____ etc.) (other); that the error of closure as calculated by latitudes and departures is _____; that the boundaries not surveyed are shown as broken lines plotted from information found in Book _____ Page _____; that this plat was prepared in accordance with the Greenville County Subdivision Regulations as adopted.

DATE: 9-20-84
James R. Freeland
 LICENSED ENGINEER OR REGISTERED SURVEYOR

S. C. Registration No. 4781

CERTIFICATE OF APPROVAL FOR RECORDING

"I hereby certify that the subdivision plat shown hereon has been found to comply with the Subdivision Regulations for Greenville County, with the exception of such variances, if any, as are noted in the minutes of the Greenville County Planning Commission of Greenville County, South Carolina, and that it has been approved for recording in the office of the County Register of Mense Conveyance."

DATE: 9/24/84
John S. Lewis
 DIRECTOR OF PLANNING
 GREENVILLE COUNTY PLANNING COMMISSION

FILE NUMBER

93-176

FARRS BRIDGE FORTY

MS. JOHN COMPANY P.O. BOX 7618 GREENVILLE, SC. 29610 90 JAMES W. JOHNSON OWNER	FREELAND & ASSOC. 318 W. STONE AVE. GREENVILLE S.C. 29603 SURVEYOR
--------------------------------------------------------------------------------------------	-----------------------------------------------------------------------------

NO. OF ACRES: 7.6 MILES OF NEW ROAD: 0.18
 JOINING: RM
 NO. OF LOTS: 20 DATE: FEB. 15, 1984

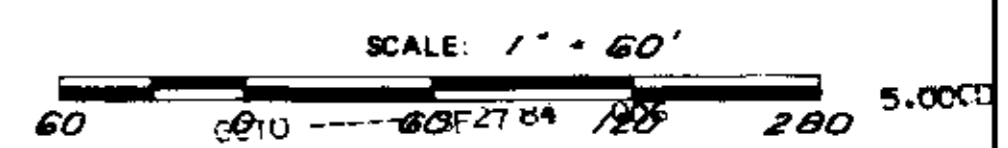

SEP 27 1984

10-M-58

9651

NOTE:
 1) IRON PINS AT ALL CORNERS.
 2) 5' DRAINAGE & UTILITY EASEMENT ALONG EACH SIDE OF ALL SIDE & REAR LOT LINES.

