

FILED
GREENVILLE CO. S.C.
JAN 30 12 25 PM '85
DONNIE S. JANKESLEY
SURV.
R.H.S.

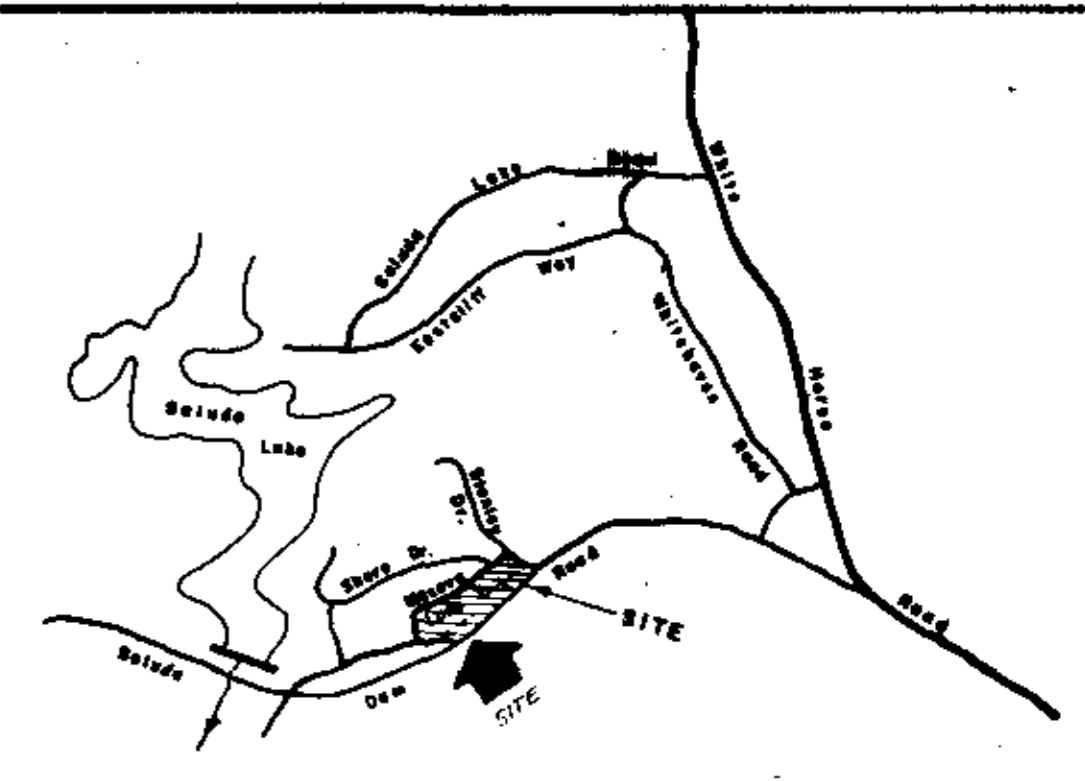
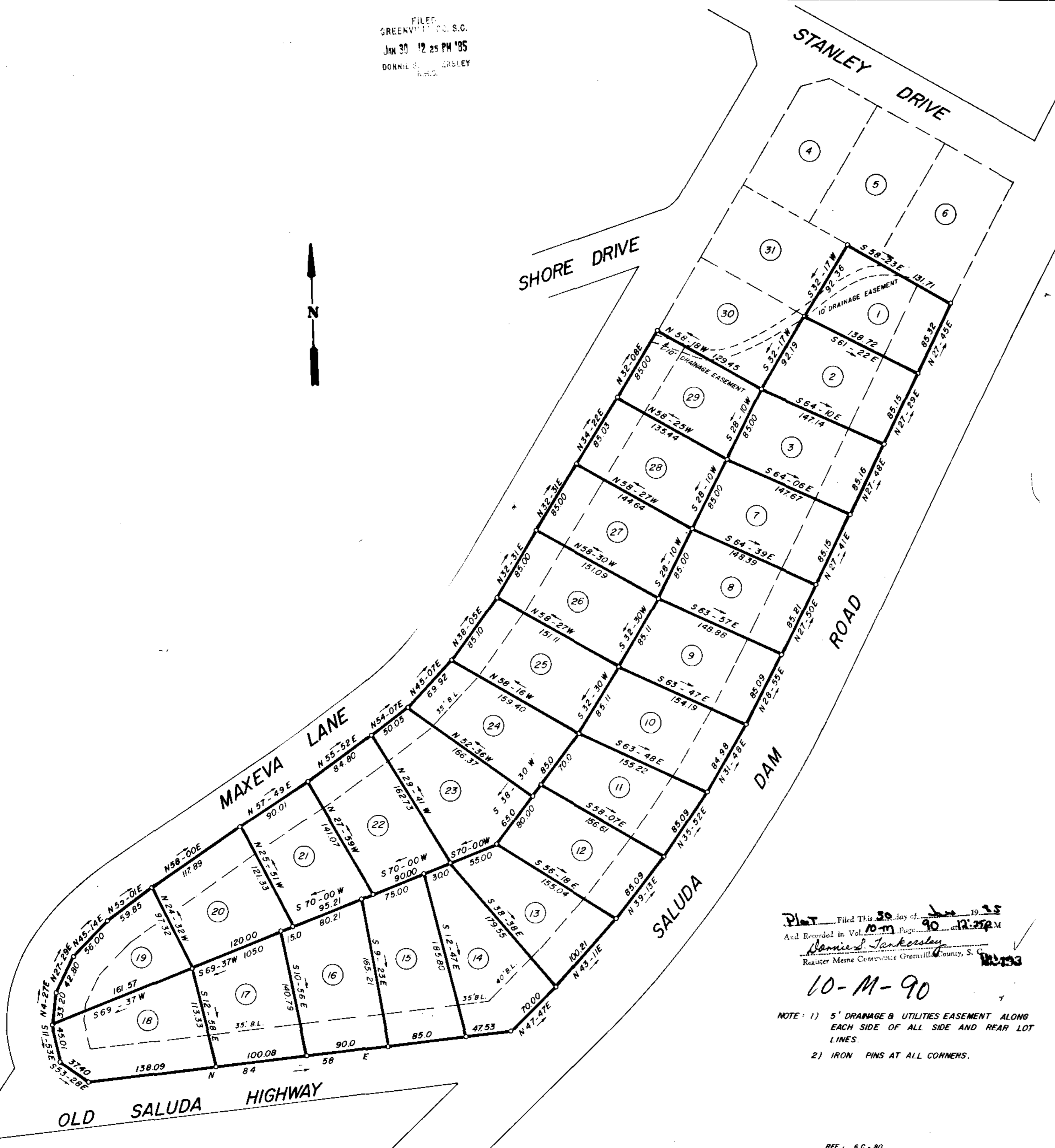

LOCATION MAP

FINAL PLAT

CERTIFICATE OF OWNERSHIP AND DEDICATION

"The undersigned hereby acknowledge that I am (we are) the owner(s) of the property shown and described hereon and that I (we) hereby adopt this plan of subdivision with my (our) free consent and that I (we) establish the minimum building restriction lines, and hereby dedicate to public use as roads, streets, and easements, forever all areas so shown or indicated on said plat

01, 30, 85
Signed B. J. Standa

Signed _____

Signed _____

CERTIFICATE OF ACCURACY

"I, W. R. WILLIAMS, JR., certify that this plat was (drawn by me) (drawn under my supervision) (an actual survey made under my supervision) from (an actual survey made by me) (deed description recorded in Book _____ Page _____ Book _____ Page _____, etc.) (other); that the error of closure as calculated by latitudes and departures is 17.5000; that the boundaries not surveyed are shown as broken lines plotted from information found in Book _____ Page _____; that this plat was prepared in accordance with the Greenville County Subdivision Regulations as adopted.

DEC. 12, 1984
DATE
W. R. Williams, Jr.
LICENSED ENGINEER OR REGISTERED SURVEYOR

S. C. Registration No. 3979

CERTIFICATE OF APPROVAL FOR RECORDING

"I hereby certify that the subdivision plat shown hereon has been found to comply with the Subdivision Regulations for Greenville County, with the exception of such variances, if any, as are noted in the minutes of the Greenville County Planning Commission of Greenville County, South Carolina, and that it has been approved for recording in the office of the County Register of Mense Conveyance."

January 20, 1985
DATE
Joseph C. Little
DIRECTOR OF PLANNING
GREENVILLE COUNTY PLANNING COMMISSION

FILE NUMBER

SUMMARY PLAT

LAKEWOOD ON THE SALUDA
REVISION OF LOTS #1 THRU #31

THREE S ENTERPRISES
OWNER
W. R. WILLIAMS, JR.
SURVEYOR

NO. OF ACRES: 7.60
MILES OF NEW ROAD: 0

NO. OF LOTS: 31
DATE: 12-10-84

ZONE:

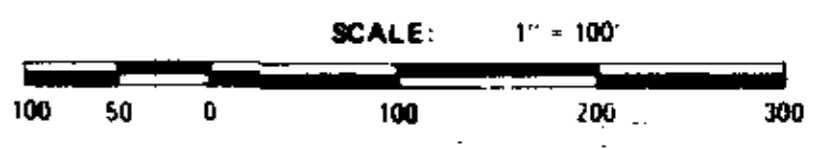

Plat Filed This 30 day of Jan 19 85
And Recorded in Vol. 10-M Page 90 at 12:25 P.M.
Donnie S. Jankesley
Register Mense Conveyance Greenville County, S. C.

10-M-90

NOTE: 1) 5' DRAINAGE & UTILITIES EASEMENT ALONG EACH SIDE OF ALL SIDE AND REAR LOT LINES.
2) IRON PINS AT ALL CORNERS.