

FILED  
GREENVILLE, S.C.  
FEB 5 11 30 AM '85  
DORR & HUNTER  
SURVEYORS

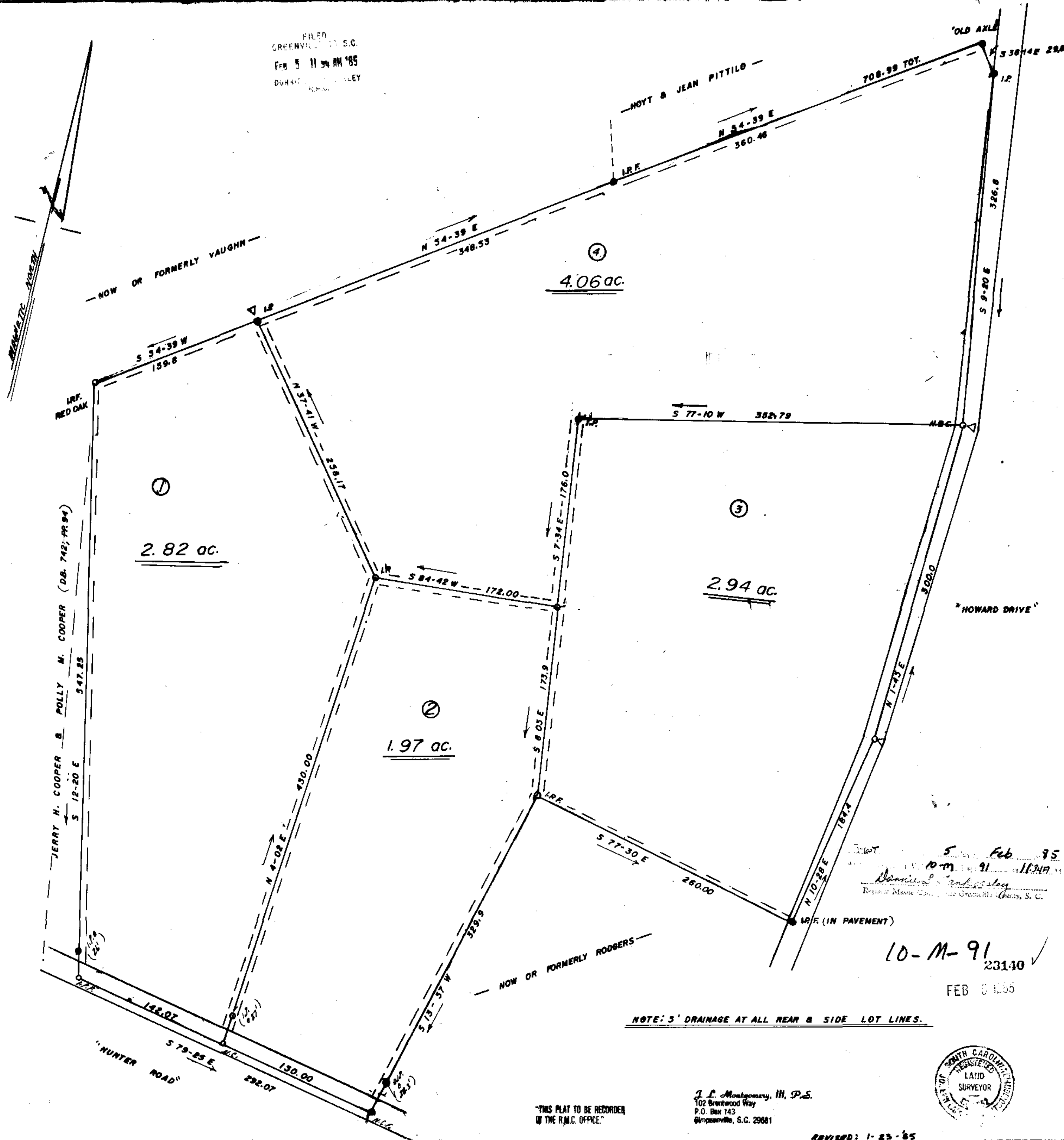

B.S. 560.3-1-25

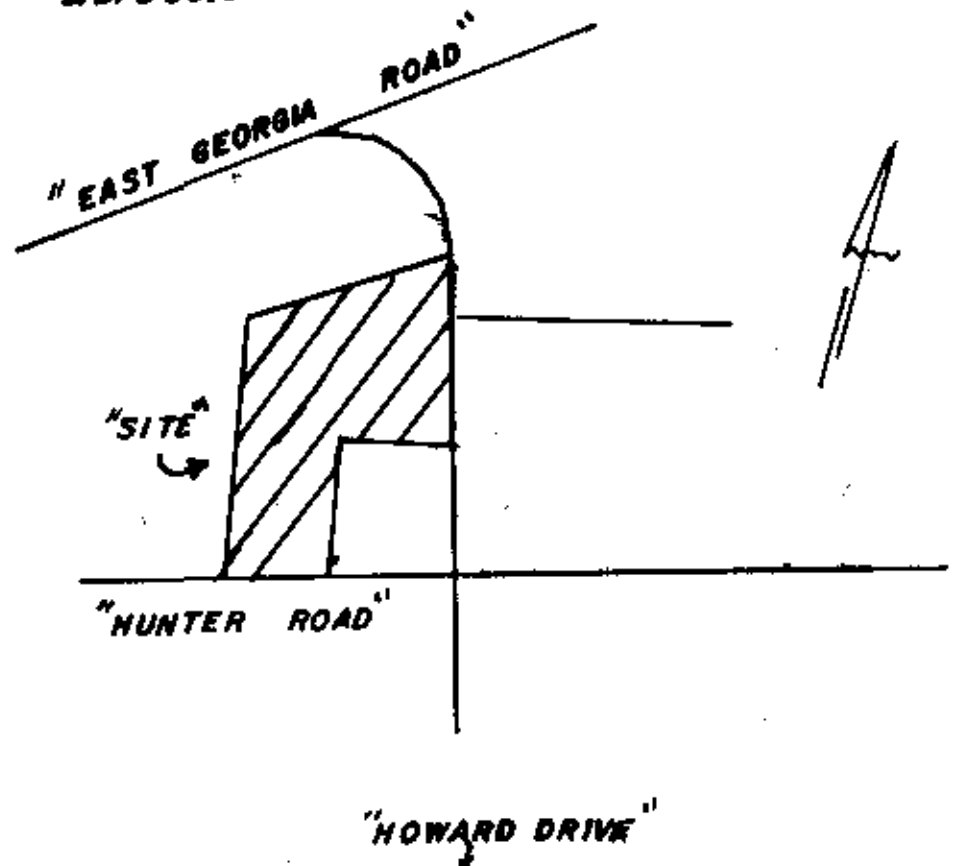

LOCATION MAP (NO SCALE)

# FINAL PLAT

## CERTIFICATE OF OWNERSHIP AND DEDICATION

"The undersigned hereby acknowledge that I am (we are) the owner(s) of the property shown and described hereon and that I (we) hereby adopt this plan of subdivision with my (our) free consent and that I (we) establish the minimum building restriction lines, and hereby dedicate to public use as roads, streets, and easements, forever all areas so shown or indicated on said plat.

1.30.85 Signed *Polly M. Cooper*  
1.30.85 Signed *Jerry H. Cooper*  
Signed \_\_\_\_\_  
Signed \_\_\_\_\_

## CERTIFICATE OF ACCURACY

"I, J. F. Montgomery, III, certify that this plat was (drawn by me) (drawn under my supervision) (an actual survey made under my supervision) from (an actual survey made by me) (deed description recorded in Book 1161 Page 222 Book 1161 Page 222 etc.) (other) that the error of closure as calculated by latitude and departures is 1:5000, that the boundaries not surveyed are shown as broken lines plotted from information found in Book N/A Page N/A that this plat was prepared in accordance with the Greenville County Subdivision Regulations as adopted.

DATE DECEMBER 1, 1984  
SIGNED *J. F. Montgomery, III*  
LICENSED ENGINEER OR REGISTERED SURVEYOR  
S.C. Registration No. 4552

## CERTIFICATE OF APPROVAL FOR RECORDING

"I hereby certify that the subdivision plat shown herein has been found to comply with the Subdivision Regulations for Greenville County, with the exception of such variances, if any, as are noted in the minutes of the Greenville County Planning Commission of Greenville County, South Carolina, and that it has been approved for recording in the office of the County Register of Mesne Conveyance."

DATE 2/5/85  
SIGNED *Joseph C. Little*  
DIRECTOR OF PLANNING  
GREENVILLE COUNTY PLANNING COMMISSION

**SUMMARY**  
**FILE NUMBER**  
**85-109**

## COOPERS KNOLL

JERRY H. COOPER & POLLY M. COOPER  
OWNER  
SIGNED *J. F. Montgomery, III*  
ENGINEER OR SURVEYOR  
L. MONTGOMERY, B.S.

NO. OF ACRES: 11.8 MILES OF NEW ROADS: 0

NO. OF LOTS: 4 DATE: 12-1-84

ZONE: \_\_\_\_\_

SCALE: 1" = 50'  
FEB 5 1985 674

NOTE: 5' DRAINAGE AT ALL REAR & SIDE LOT LINES.

"THIS PLAT TO BE RECORDED  
IN THE R.M.C. OFFICE."

J. F. Montgomery, III, P.S.  
102 Brentwood Way  
P.O. Box 143  
Greenville, S.C. 29601



REVISED: 1-23-85

Plot 5 Feb 95  
10-M-91 11.34A  
*Dennis J. Ambrosy*  
Register Mesne Conveyance Greenville County, S.C.

10-M-91 23140 ✓  
FEB 5 1985