

GILDER CREEK DRIVE

87

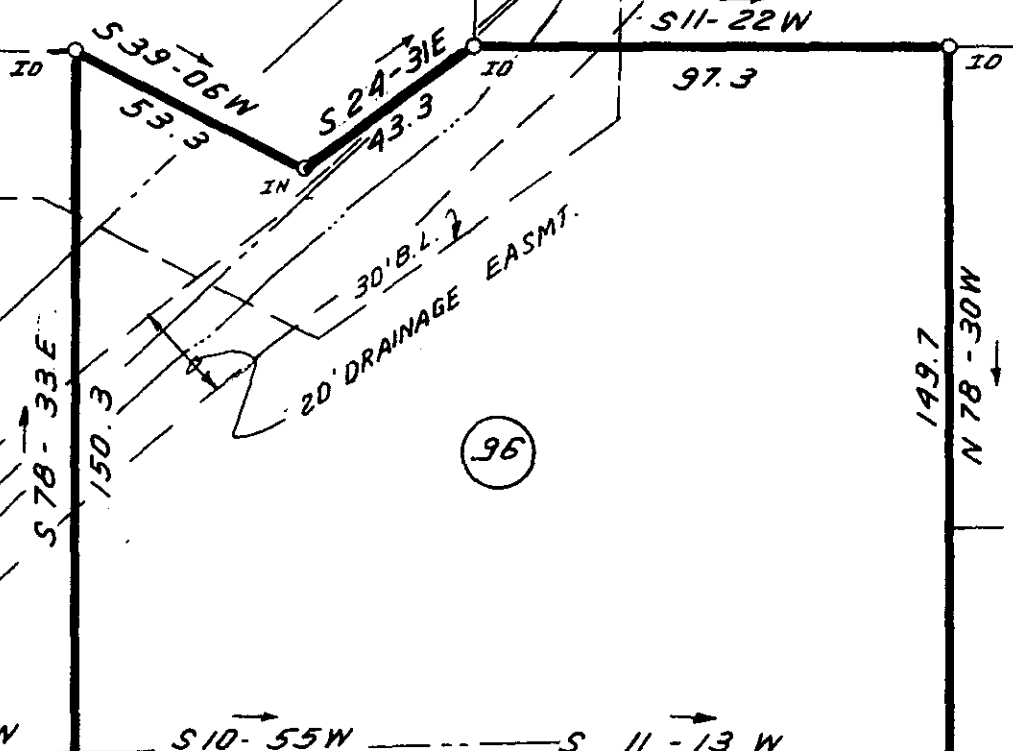

FILED
GREENVILLE CO. S.C.
APR 19 11 48 AM '84
DONALD S. JENKINS
R.M.C.

APR 19 1984

32645

REFERENCE PLAT.

This is not a subdivision. This plat is for reference purposes only and is not to be used to create new lots or roads.

John H. Swing
4/19/84



THIS IS TO CERTIFY THAT THE PROPERTY SHOWN ON THIS PLAT WAS SURVEYED UNDER MY DIRECT SUPERVISION. PROPERTY LINES AND IMPROVEMENTS SHOWN ARE LOCATED CORRECTLY AND THAT NO VISIBLE ENCROACHMENTS EXIST UNLESS OTHERWISE SHOWN. THIS PROPERTY IS NOT LOCATED IN A DESIGNATED FLOOD HAZARD AREA.

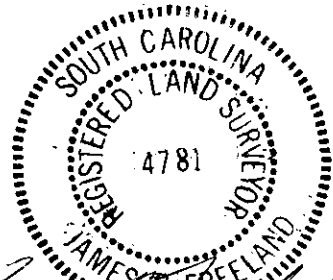

STATE OF SOUTH CAROLINA
GREENVILLE COUNTY

FREELAND & ASSOCIATES
Engineers • Land Surveyors
318 WEST STONE AVENUE.
GREENVILLE, S.C.
(803) 271-4924

FORRESTER WOODS
SEC. 2, LOT 95, 96, 98
PROPERTY OF
JOHN W. PORTER
DORIS A. PORTER

PLAT BOOK	4X 64
DEED BOOK	
TAX MAP	M 9.1-1-115
PARTY CHIEF	L. T.
DRAWN	B. R.
DATE	APRIL 18, 84
DWG. NO.	10, 893

RLS: JAMES R. FREELAND
NO: 4781

OVER CREEK ROAD

GOTO 1AP1984 241

THE PRINTING MACHINE, INC. N41289

MICROFILMED