

FILED  
GREENVILLE CO. S. C.  
APR 24 9 32 AM '84  
DONNIE S. TANKERSLEY  
R.M.C.

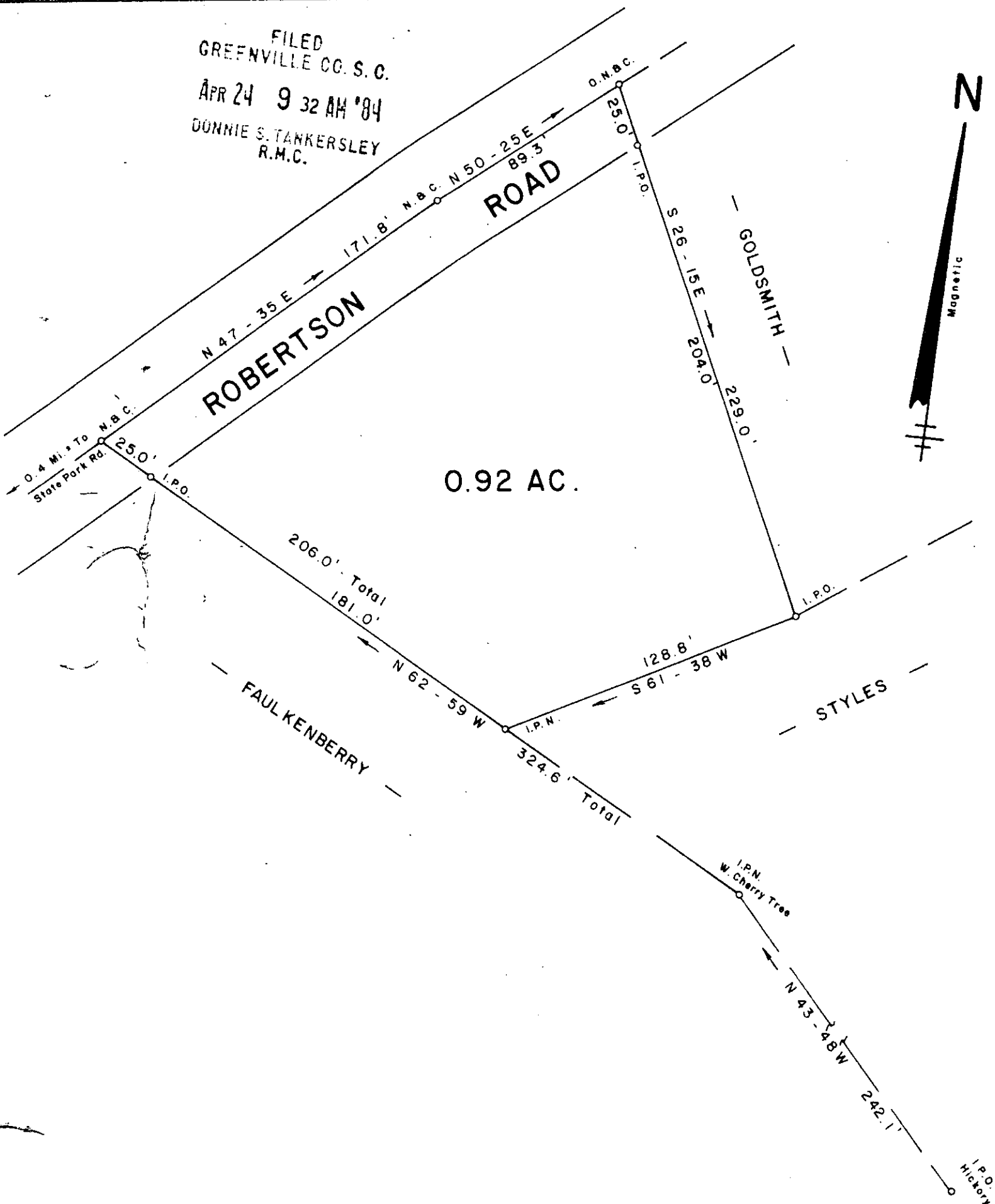

SURVEY FOR  
**MARION R. GOLDSMITH** APR 24 1984  
**MARY J. GOLDSMITH**  
 NEAR TRAVELERS REST GREENVILLE COUNTY  
 SOUTH CAROLINA  
 APRIL 6, 1984

33260 ✓

10-N-23

I Herby Certify That The Ratio Of Precision Of The Field Survey Is 1/5000 As Shown Hereon And The Area Was Determined By Computer.

**JEFFERY M. PLUMBLEE, INC.**  
 LAND SURVEYING

P O BOX 788  
 TRAVELERS REST, S C 29690 (803) 834-4426

Professional seal and signature of Jeffery M. Plumblee, Inc. with a scale bar.

Scale 1" = 50'

500 8 11801