

FILED
 GREENVILLE CO. S. C.
 MAY 3 2 55 PM '84
 DONNIE S. TANKERSLEY
 R.M.C.

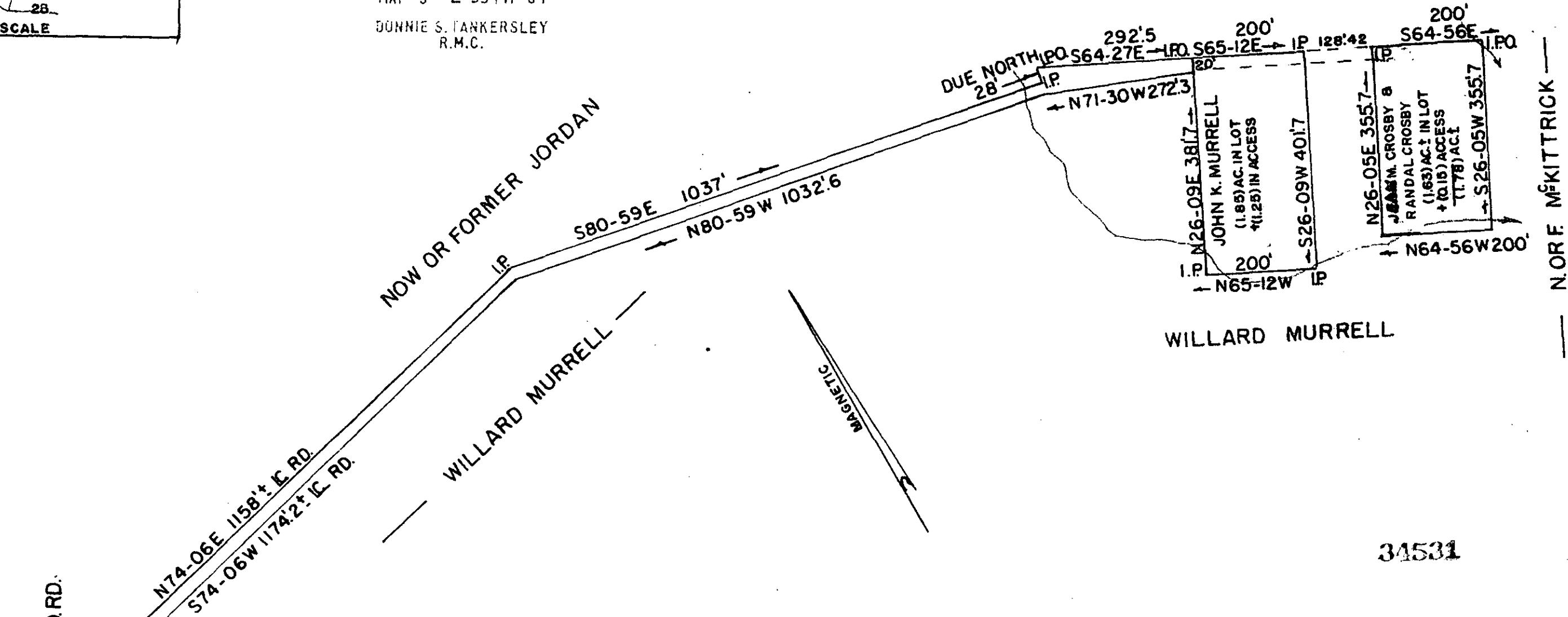

TRANHAM
 WILLARD MURRELL
 N. OR F. MCKITTRICK

34531

V10-N-55

MAY 3 1984

STATE OF SOUTH CAROLINA
 GREENVILLE COUNTY

SURVEY FOR JEAN M. CROSBY & RANDAL CROSBY.
 ALL OTHER DATA TAKEN FROM PLAT BY JAMES L.
 STRICKLAND SURVEY FOR JOHN KELLY MURRELL
 DATED JULY 11, 1981.

SURVEYED JULY 7, 1983
 JOHN C. SMITH & SON
 REG. LS. NO. 1443 & 7882
 PO BOX 732
 EASLEY S.C. 29640

"I hereby certify that the ratio of precision
 of the field survey is 1/(10,000) as shown hereon
 and the area has determined by (D.M.D.) method
 of area calculation.

John C. Smith
 S.C. Land Surveyor No. 1443

John C. Smith

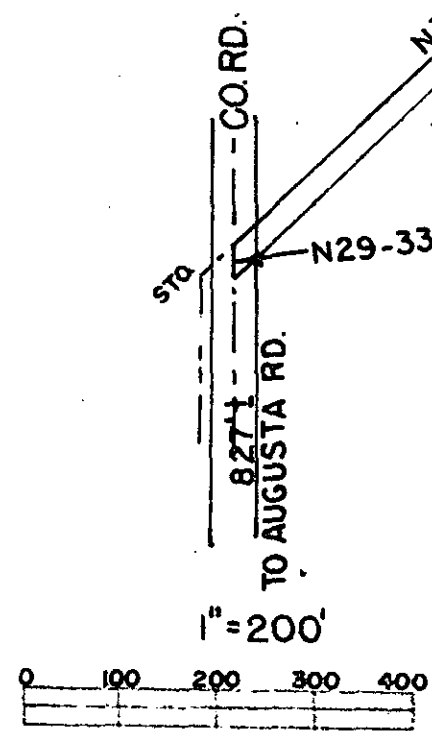

MICROFILMED