

LOCATION MAP N.T.S.

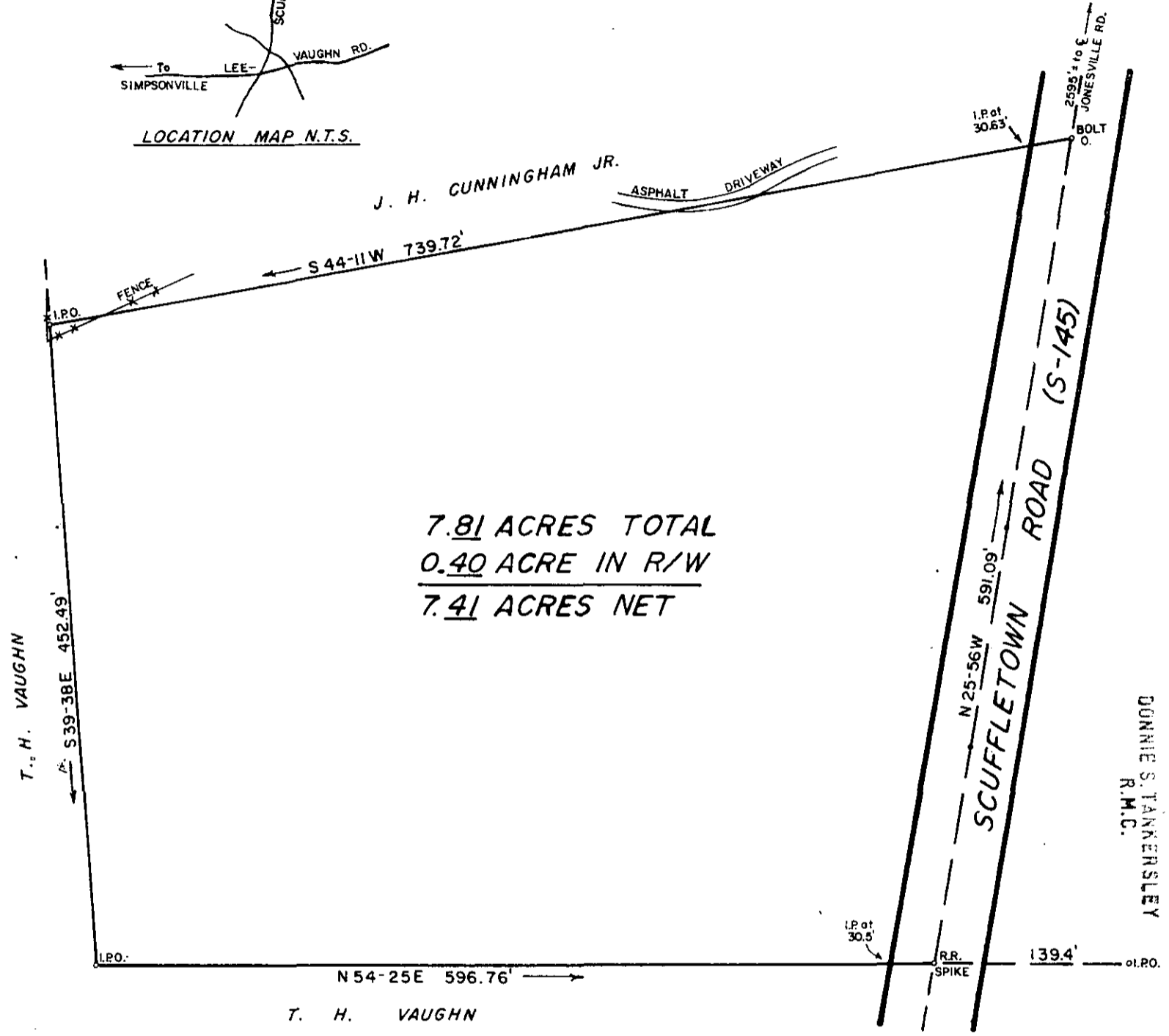

7.81 ACRES TOTAL
0.40 ACRE IN R/W
7.41 ACRES NET

FILED
GREENVILLE CO. S.C.
MAY 11 9 51 AM '84
DONNIE S. TANKERSLEY
R.M.C.

REFERENCE PLAT
7.81 ACRE TRACT ON PLAT ENTITLED
"ESTATE OF MINNIE A. VAUGHN" BY
C.O. RIDDLE, FEB. 1955.

"I CERTIFY THAT THE RATIO OF PRECISION
OF THE FIELD SURVEY IS 1/10,000, AND
THAT AREA WAS DETERMINED BY D.M.D.
METHOD."



10-N-83

MAY 11 1984

C.O. Riddle C.O. RIDDLE, S.C. REG. L.S. 1347

SURVEY FOR
WILLIE & BOBBY JEAN
BONDS

GREENVILLE COUNTY, S.C.
MAY 1, 1984

35531 ✓

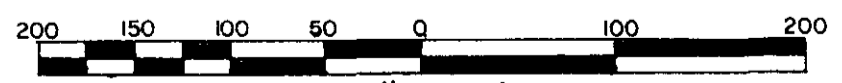

SCALE 1"=100'

GCTO -- 1 MY 11 84 107