

REFN TO PLAT OF WOODVILLE HEIGHTS BY W. J. RIDDLE  
 DEC. 1940 & RECORDED IN THE R.M.C. OFFICE  
 GREENVILLE CO IN PLAT BOOK L AT PAGE  
 14 & 15.

PINE STREET  
 (MCGEE ST)

- LOT 21 -

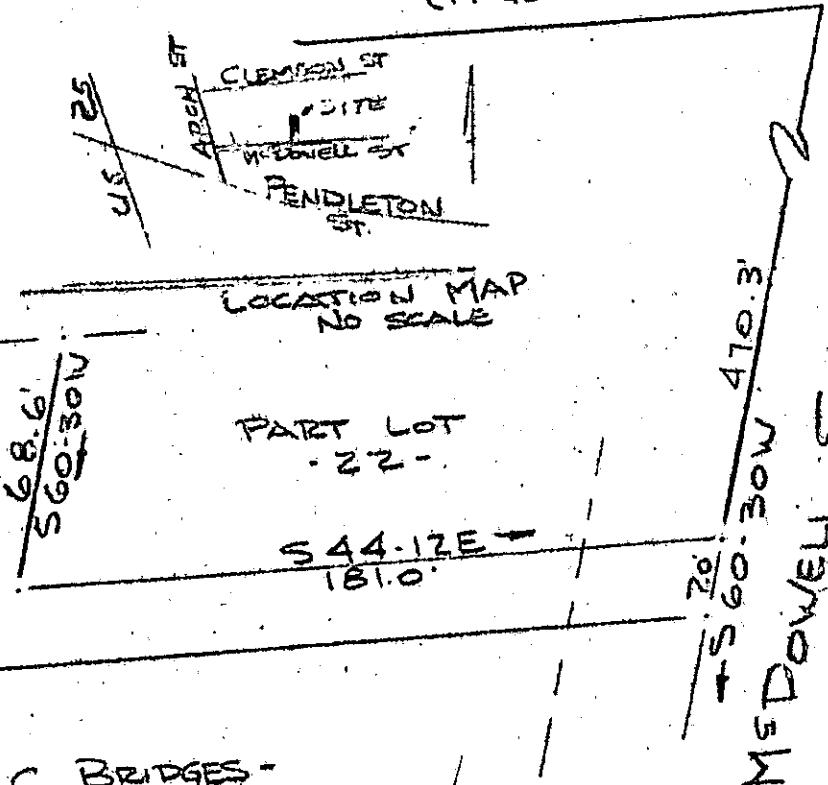

S 44-12E →  
 268.0'  
 Block H  
 - PART LOT 22 -  
 - 0.60 AC -

PART LOT  
 - 22 -

S 44-12E →  
 181.0'

437.0'  
 ← N 44-12W

- WADE H. & ETHEL C. BRIDGES -

470.3'  
 ← S 60-30W  
 McDowell St

RHODES  
 N 52-46E  
 86.3'  
 TRAVERSE LINE



FILED  
 GREENVILLE CO. S.C.  
 APR 20 12 34 PM '84  
 BONNIE S. JARBERSLEY  
 R.M.C.

PREPARED FOR  
 GILES H. LEWALLEN & FRANCES R. LEWALLEN  
 NEAR GREENVILLE, S.C.  
 SCALE: 1" = 50'  
 17 APRIL 1984  
 10.0-27 32904

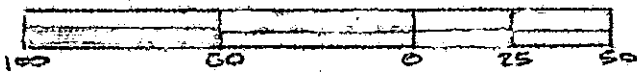

Recordable Plat

CAROLINA SURVEYING

112. MANLY ST. 2 AP 20 84  
 GREENVILLE, S.C.

NOTE: NO FIELD WORK -  
 SOUTH CAROLINA  
 1952  
 R. B. Brall  
 # 1952

867 3.00CI

128-3-Part 4-1

YB

MICROFILMED