

MICROFILMED

Lot 13, "Mtn View Circle"
Plat B.L.W., Pg. 181

D.P. & J.W. Carter
Deed Vol 998, Pg 210
Ch Deed Vol 787, Pg. 109

P.25-3-3

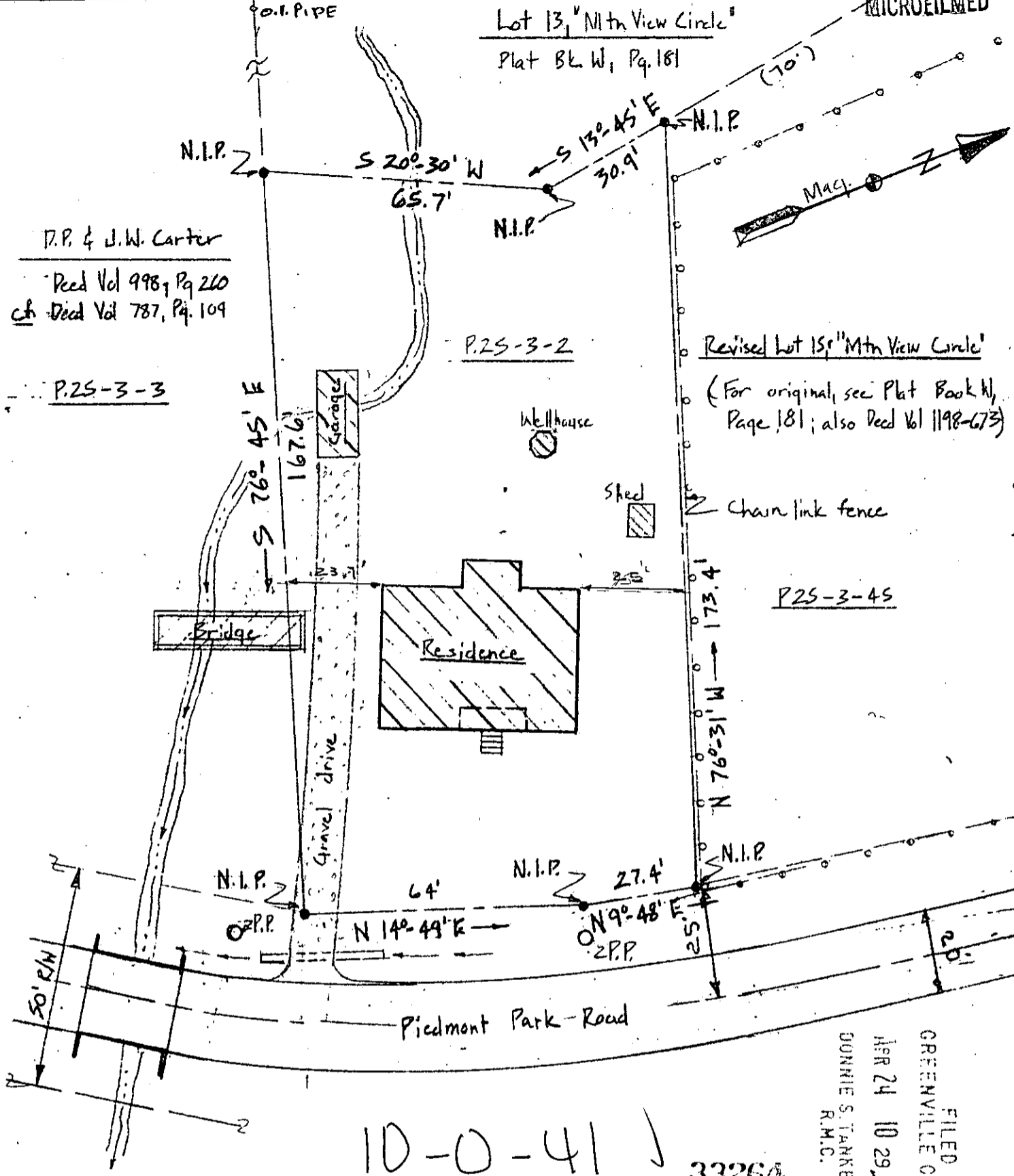

Revised Lot 15, "Mtn View Circle"
(For original, see Plat Book N,
Page 181; also Deed Vol 1198-673)

P.25-3-45

10-0-41

33264

APR 24 1984

FILED
GREENVILLE CO. S.C.
APR 24 10 29 AM '84
DONNIE S. JANKERSLEY
R.M.C.

Property of
Clara Howard Ward

0.35 Acre, 0.2 Mi. North of Paris Elem. School
Greenville County South Carolina

March 26, 1984 Scale: 1"=30'

I certify that I have surveyed this lot and that it is to the best of my knowledge, as shown above, that there are no encroachments, except as otherwise shown, and that the dwelling shown is not located in a flood plain.

[Signature]
Kermit T. Goble
S.C. R.H.S # 4035

GCTO -- 1 AP2484 509 3.0001