

MICROFILMED

FILED
GREENVILLE CO. S. C.
APR 26 10 05 AM '84
JOHNIE S. TANKERSLEY
R.M.C.

GLENN ROAD
WATER & SEWER IN 20' R/W

EAST FRAIS ROAD

Note:
Improvements on this
lot are not in a
flood hazard area.

- PT 16 -

- PT 15 -

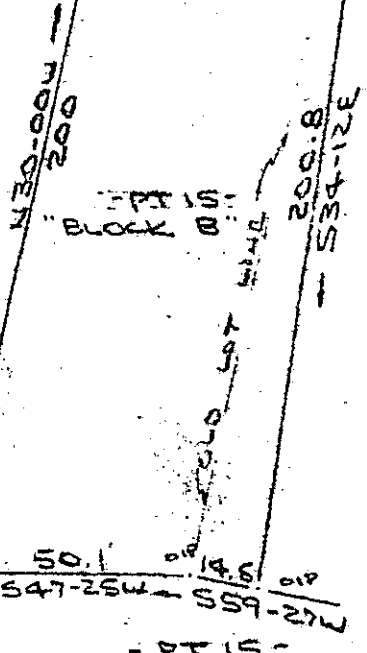

APR 26 1984

10-0-60

33544

PROPERTY OF
JOE N. BUTLER & EFFIE R. BUTLER
GREENVILLE COUNTY, GREENVILLE, S.C.
18 APR 1984

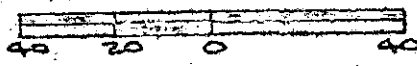

This is to certify that on the 18th day of April, 1984, I surveyed the property shown on this plat, being known as part of lot 15 Block "B" on plat of GLENN FARMS and recorded in the RMC Office Greenville County, S. C., in Plat Book "M" at Page 75 and also known as PROPERTY OF JOE N. BUTLER & EFFIE R. BUTLER and recorded in Plat Book _____ at Page _____; and that the property lines, walls and buildings are as shown hereon, and that the walls and buildings located on said lot do not encroach or project on adjacent street or property and that no adjacent walls or buildings encroach or project on said property and no power lines cross this property except as shown hereon.

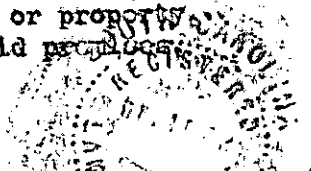

R. B. Bruco

CAROLINA SURVEYING CO. R. B. Bruco, RLS #1952
112 Mainly St., Greenville, S. C.

FILED
2 APR 26 84
1400
5:00

267-3-15.1