

MICROFILM

JOHN H. GREED -

5351-1-132

N89-39E -
176

- 0.76 AC -

SEPTIC TANK ON LOT -

5351-1-132.1

Note: Improvements on this lot are not in a flood hazard area.

PROPOSED 50 ROAD

N19-23E -
85

N19-45E -
77

N21-12W -
121.0
N19-01W -
91.0
N19-01W -
91.0

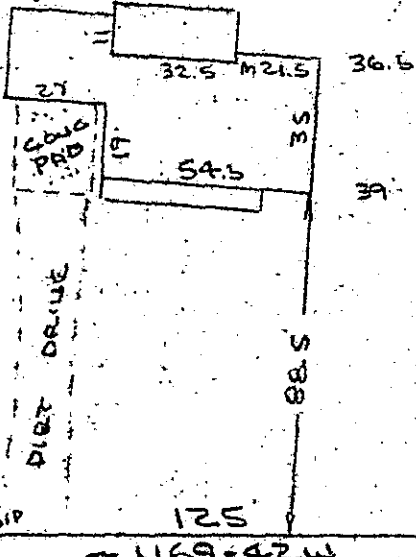

HOLLIDAY DRIVE
(PARTRIDGE LANE)
WATER (4 FT R/W)

FILED
GREENVILLE CO. S.C.
MAY 2 10 36 AM '84
DUNNIE S. TANKERSLEY
R.M.C.

PROPERTY OF
STEVEN L. SMITH & WANDA W. SMITH
NEAR GREED, GREENVILLE COUNTY, S.C.
27 APR 1984

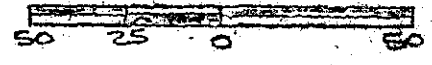

This is to certify that on the 27th day of April, 1984, I surveyed I surveyed the property shown on this plat, being known as 0.76 acre on plat of PROPERTY OF STEVEN L. SMITH & WANDA W. SMITH and recorded in the RMC Office Greenville County, S. C., in Plat Book " " at Page ; and that the property lines, walls and buildings are as shown hereon, and that the walls and buildings located on said lot do not encroach or project on adjacent street or property, and that no adjacent walls or buildings encroach or project on said premises, and no power lines cross this property except as shown hereon.

10-0-92

34306

CAROLINA SURVEYING CO.
112 Hanly St.
Greenville, S. C.

SOUTH CAROLINA REGISTERED SURVEYOR
R. B. BRUCE, No. 1972

Recordable Plat

2 MY 2 84 306

3.0001

267121

5351-1-132