

MICROFILMED

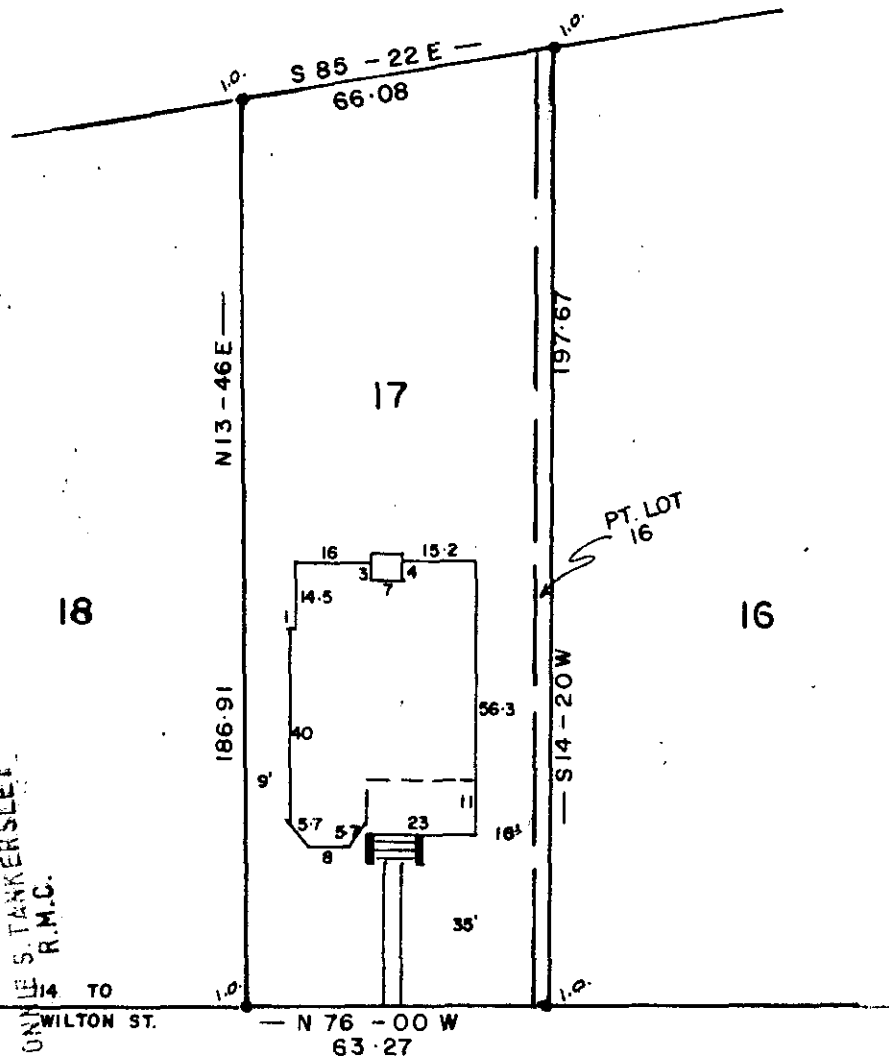

FILED  
 GREENVILLE CO. S.C.  
 MAY 4 3 30 PM '84  
 DONALD S. TANKERSLEY  
 R.M.C.

# NEAL STREET

NOTE: This lot does not lie in a flood plane.

## 10-P-1D

34691 MAY 4 1984

PROPERTY OF

TERRY NEAL COOK

GREENVILLE, S. C.

APR. 30 1984

SCALE 1" = 40'

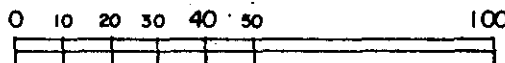

Reg. Engineer No. 1144 S.C.

847 484

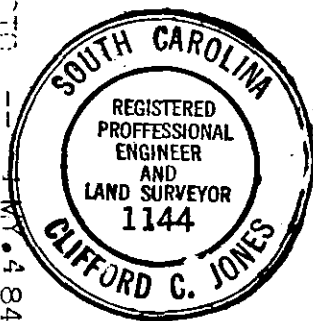

This is to certify that on the 30 day of APR. 1984, I surveyed the property shown on this plat, being LOT 17 Pt. 16 W.C. CLEVELAND PROP., recorded in Plat Book B of the R.M.C. Office for Greenville County, S. C., and that the property lines, walls and buildings are as shown hereon; that the buildings located on said lot do not encroach or project on adjacent streets or property; and that no adjacent buildings or walls encroach or project on said premises, and that no utility lines cross this property.