

FILED  
GREENVILLE CO. S.C.  
MAY 14 3 07 PM '84

DONNIE S. TANKERSLEY  
R.M.C.

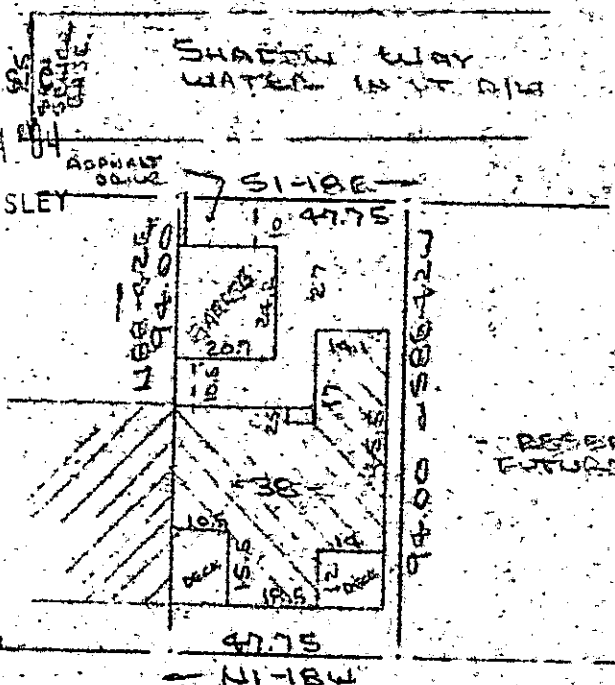

Note: Improvements on this lot are not in a flood hazard area.

RESERVED FOR FUTURE DEVELOPMENT

PROPERTY OF  
JOHN C. SEALANDER & ELIZABETH Y. SEALANDER  
NEAR GREENVILLE, S.C.  
11 MAY 1984

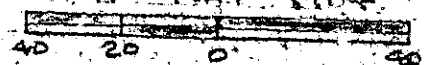

This is to certify that on the 11th day of May, 1984, I surveyed the property shown on this plat, being known as lot 38 on plat of 1200 PELHAM PHASE TWO SECTION TWO and recorded in the R.M. Office Greenville County, S. C., in Plat Book " 9 - W " at Page 87; and that the property lines, walls and buildings are as shown hereon, and that the walls and buildings located on said lot do not encroach or project on adjacent street or property, and that no adjacent walls or buildings encroach or project on said premises, and no power lines cross this property except as shown hereon.

MAY 14 1984

10-P-41

35736 ✓

*H. B. Bruce*

H. B. Bruce, RLS # 1952

Recordable Plat

CAROLINA SURVEYING CO.  
112 Hanly St.  
Greenville, S. C.

2 MY 14 84 1486 3.00CI

54025-1-80