

MICROFILMED

LOT 119

LOT 120

FILED
GREENVILLE CO. S. C.
MAY 14 4 30 PM '84
DONNIE S. TANKERSLEY
R.M.C.

LOT 146-B

LOT 145-B

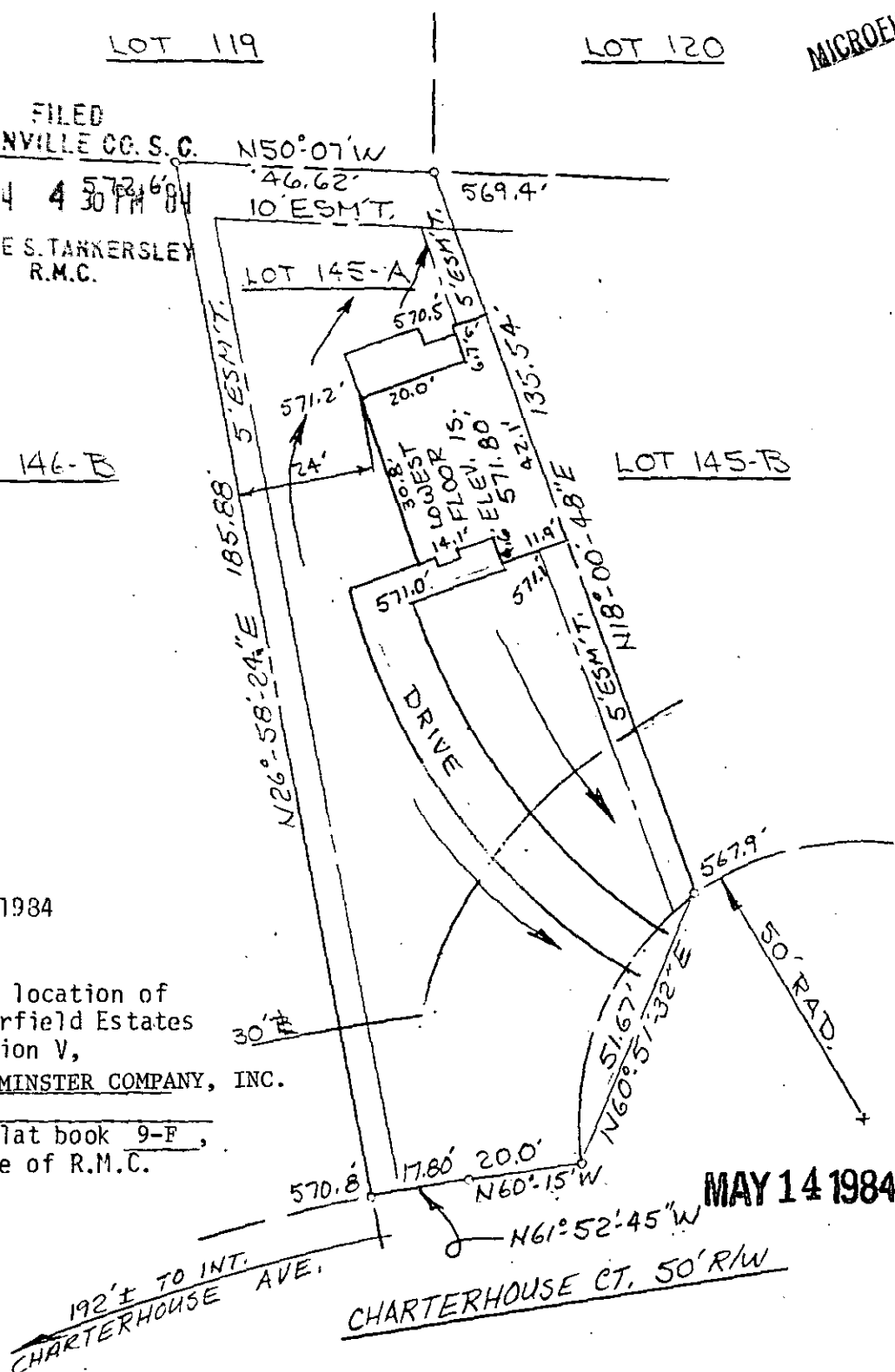

Greenville County
South Carolina

Date: April 27, 1984
Scale: 1" = 30'

Plat and building location of
Lot 145-A, Chesterfield Estates
Subdivision, Section V,
belonging to WESTMINSTER COMPANY, INC.

and recorded in plat book 9-F,
page 156, Office of R.M.C.

MAY 14 1984

192'± TO INT.
CHARTERHOUSE AVE.
CHARTERHOUSE CT. 50' R/W

I hereby certify that the measurements as shown on this plat are correct and there are no encroachments or projections other than shown, and to the best of my knowledge this lot is not subject to flooding.

✓ 10-P-44

35758 Registered Land Surveyor, SC #6571

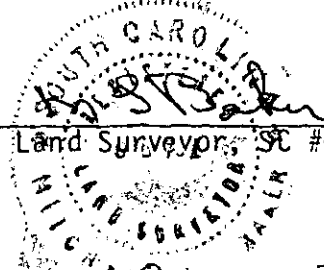

Heaner engineering co., Inc.
greenwood, s. c.

30 30 60

SECTION 1 MAY 14 1984 260