

FILED
 GREENVILLE CO. S. C.
 MAY 14 4 29 PM '84
 DONNIE S. TANKERSLEY
 R.M.C.

MICROFILMED

LOT 142

LOT 139

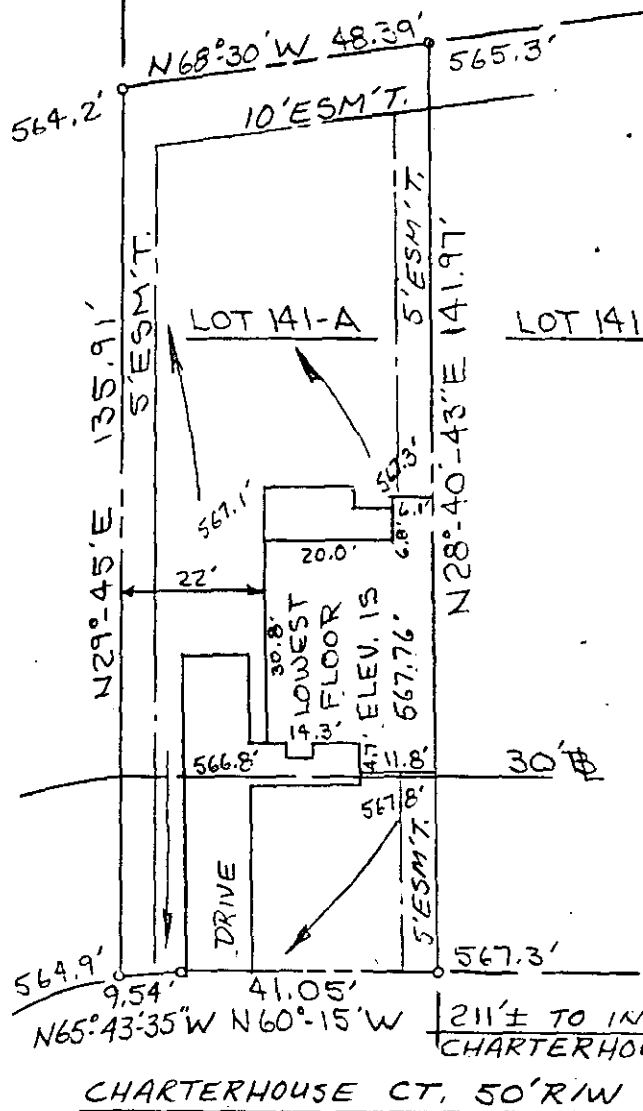

LOT 141-B

CHARTERHOUSE CT, 50' R/W

211'± TO INT. CHARTERHOUSE AVE.

Greenville County
 South Carolina

Date: April 27, 1984
 Scale: 1" = 30'

MAY 14 1984

Plat and building location of Lot 141-A, Chesterfield Estates Subdivision, Section V, belonging to WESTMINSTER COMPANY, INC., and recorded in plat book 9-F, page 68, Office of R.M.C.

I hereby certify that the measurements as shown on this plat are correct and there are no encroachments or projections other than shown, and to the best of my knowledge, this lot is not subject to flooding.

✓ 10-P-50

Registered Land Surveyor SC #6571



35756

Heaner engineering co., Inc.
 greenwood, s. c.



10010
 1 MAY 14 1984
 258
 3 0001