

MICROFILMED

FILED
GREENVILLE CO. S. C.
MAY 15 10 58 AM '84
DONNIE S. TANKERSLEY
R.M.C.

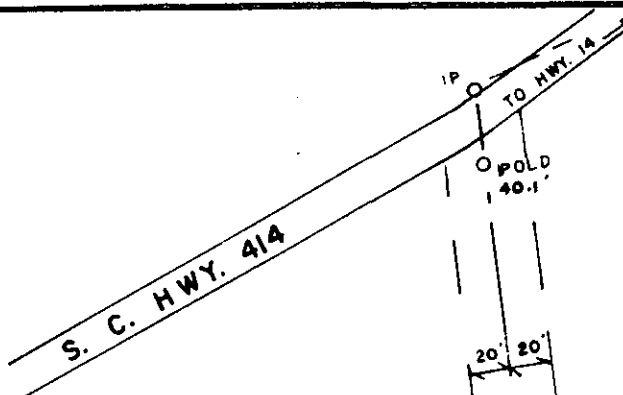

PLAT: JAMES S. ARMS
BY THIS OFFICE 11-2-1983

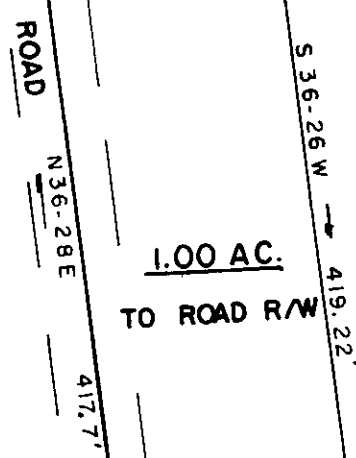
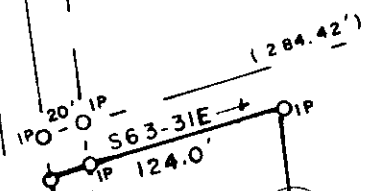
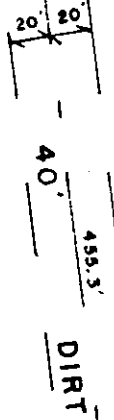
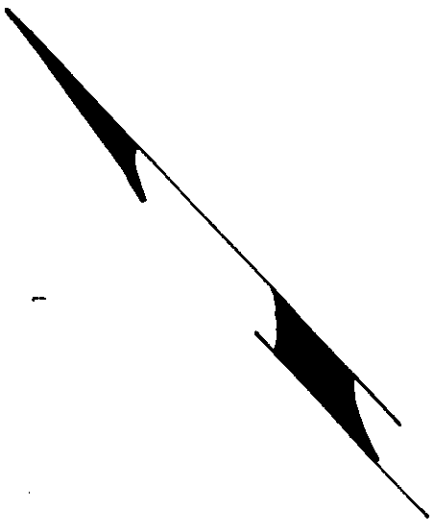

PLAT: ELAINE W. ROSS
BY THIS OFFICE 11-1-1983

THIS BEING A PORTION
LOT NO. 2 AS SHOWN ON
PLAT: J. T. ARMS EST.
BY J. Q. BRUCE 9-9-1966.

35936

10-P-54

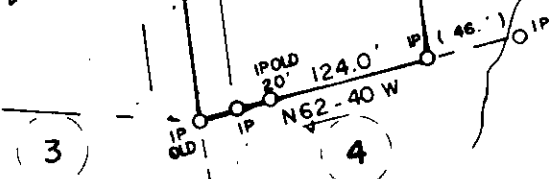

SURVEY FOR: R. LEON TUCKER			
LOCATION: NEAR LIBERTY CHURCH			
COUNTY: GREENVILLE	STATE: S. C.	E/C: 1/5,500	AREA BY DMD
CO. BLK. MAP REF.: 315-628.2-1-10.1	D/B REF.: 828 p. 168 1097 p. 447	P/B REF.: NNN p. 125 A	
DATE: NOV. 3, 1983	scale 100 0 100 200		

SURVEYED BY
JAMES V. GREGORY, R.L.S.
RT. 3 - BOX 237
CAMOBELLO, S. C. 29322



REGISTRATION # 6329
MEMBER S. C. SOCIETY OF
REGISTERED LAND SURVEYORS

SC10 -- 1 M1584 311 3.0001