

WEDGEWOOD AVENUE (DRIVE)
WATER & SEWER IN ST. R/W

MICROFILMED

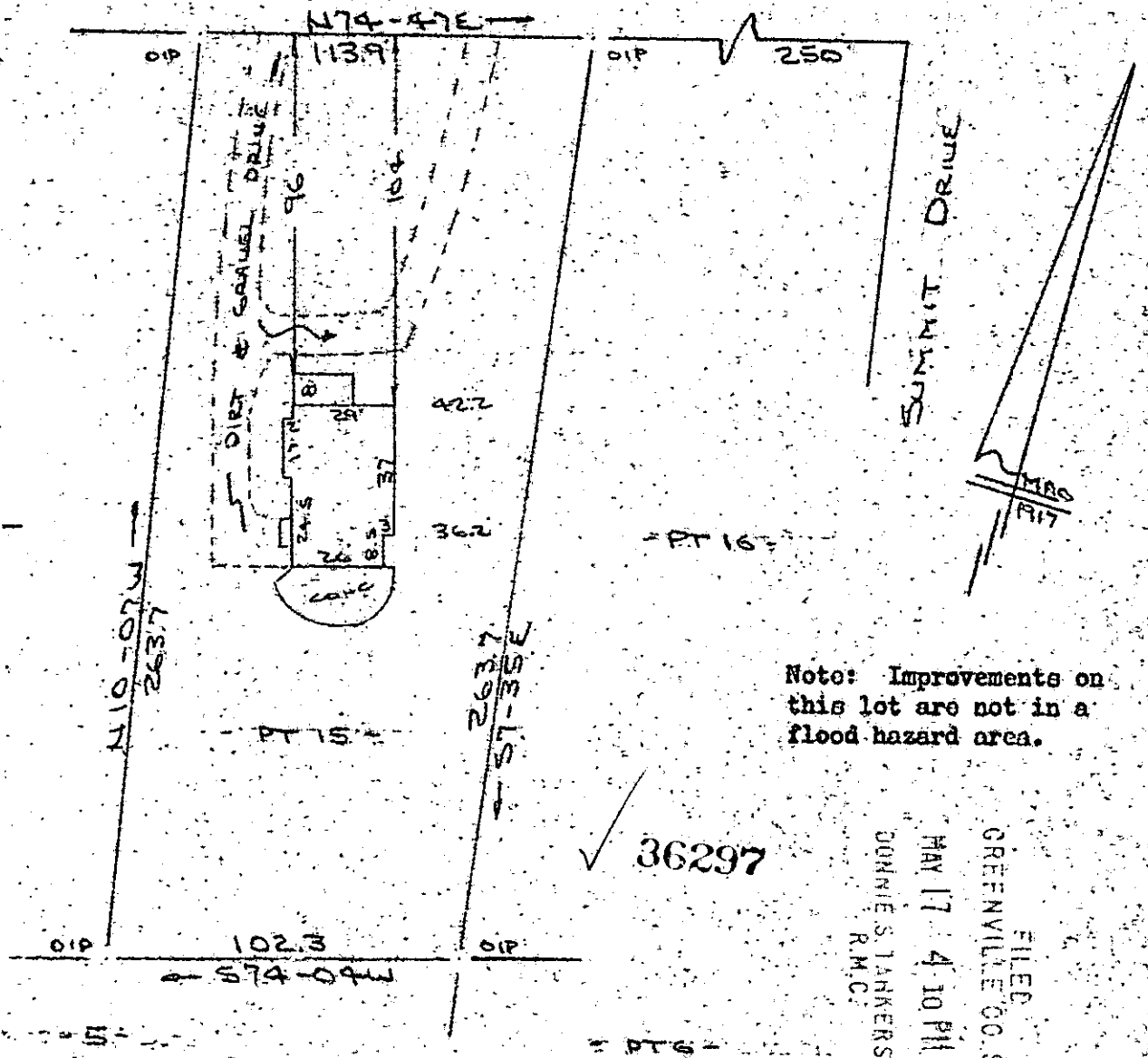

Note: Improvements on this lot are not in a flood hazard area.

36297

FILED
GREENVILLE CO. S. C.
MAY 17 4 10 PM '84
DONNIE S. JANKERSLEY
R.M.C.

PROPERTY OF
STEVEN A. PARENT
GREENVILLE COUNTY, GREENVILLE, S.C.
14 MAY 1984

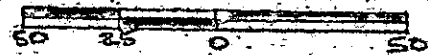

This is to certify that on the 14th day of May, 1984, I surveyed the property shown on this plat, being known as part of lot 15 on plat of WEST CROFTSTONE ACRES and recorded in the RMC Office Greenville County, S. C., in Plat Book " E " at Page 36 and also being known as PROPERTY OF STEVEN A. PARENT and recorded in Plat Book at Page ; and that the property lines, walls and buildings are as shown hereon, and that the walls and buildings located on said lot do not encroach or project on adjacent street or property, and that no adjacent walls or buildings encroach or project on said premises, and no power lines cross this property except as shown hereon.

MAY 17 1984
10-P-65

CAROLINA SURVEYING CO.
112 Manly St.
Greenville, S. C.

REGISTERED
1952
R. B. Bruce, RES 1952
Recordable Plat

591
1 MAY 17 84
3.00CT