

MICROFILMED

TRUE NORTH

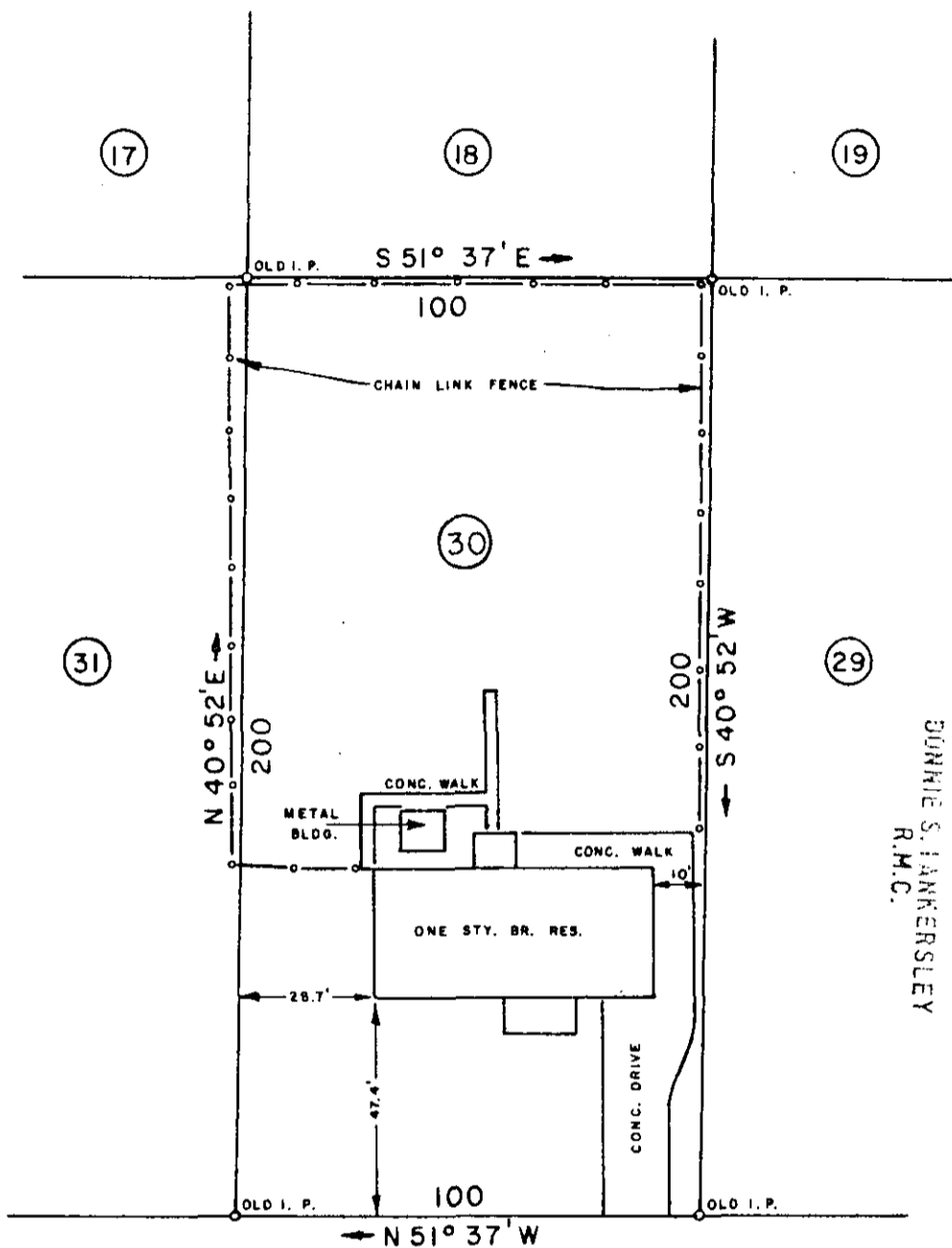

FILED
 GREENVILLE CO. S.C.
 MAY 18 1 02 PM '84
 DUNNIE S. JANKERSLEY
 R.M.C.

PARIS VIEW DR.

675' TO S. C. HWY. 415

MAY 10 1984

10-P-70 36402

THIS IS TO CERTIFY THAT ON THIS DATE I SURVEYED THE PROPERTY SHOWN HEREON AND THE LINES ARE AS SHOWN; THAT THE BUILDING(S) OR WALL(S) DO NOT ENCR OACH ON THE ADJACENT PROPERTY, AND THAT THE BUILDING(S) OR WALL(S) OF THE ADJACENT PROPERTY DO NOT ENCR OACH ON THIS PROPERTY EXCEPT AS SHOWN. I CERTIFY THAT THE RATIO OF PRECISION OF THE FIELD SURVEY IS 1/7500 AS SHOWN HEREON AND THE AREAS WERE DETERMINED BY THE D. M. D. METHOD OF CALCULATION; AND THAT THIS PROPERTY (IS/IS NOT) IN ANY FLOOD AREA.

REF. PLAT BOOK VV, PP. 101.

REF. DEED BOOK 1091, PP. 746.

SURVEY FOR

SARAH H. SOUDERS ²⁴⁶
 and MACIE FAY MORRIS
 LOCATED NORTH OF GREER - PARIS VIEW, SECTION 1

COUNTY: GREENVILLE	COUNTY BLOCK MAP: 640.6-1-40	STATE: SOUTH CAROLINA
DATE: MAY 8, 1984	FIELD CHIEF: B. E. H.	DRAWN BY: L. B. M.

SCALE 1" = 40'



WOLFE & HUSKEY, INC. ENGINEERING and SURVEYING
 P. O. BOX 35 - LYMAN, S. C. 29365

MEMBER OF THE S. C. SOCIETY OF PROFESSIONAL LAND SURVEYORS NO. 4785

B. E. Huskey

SOUTH CAROLINA DEPARTMENT OF REVENUE
 2 MY 18 84 224
 3.0001