

MICROFILMED

REFERENCES:
BLOCK BOOK 507.2-1-26
DEED BOOK 1059-64
PLAT BOOK T-205

NOTE: ACCORDING TO THE FEDERAL INSURANCE ADMINISTRATION NATIONAL FLOOD INSURANCE PROGRAM'S FLOOD INSURANCE RATE MAPS # 450084 0130 A ; 450089 0135 A (EFFECTIVE DATE 12-2-80) THE PROPERTY BELOW IS IN ZONE C. ZONE C BEING AREAS OF MINIMAL FLOODING, ACCORDING TO SAID MAPS.

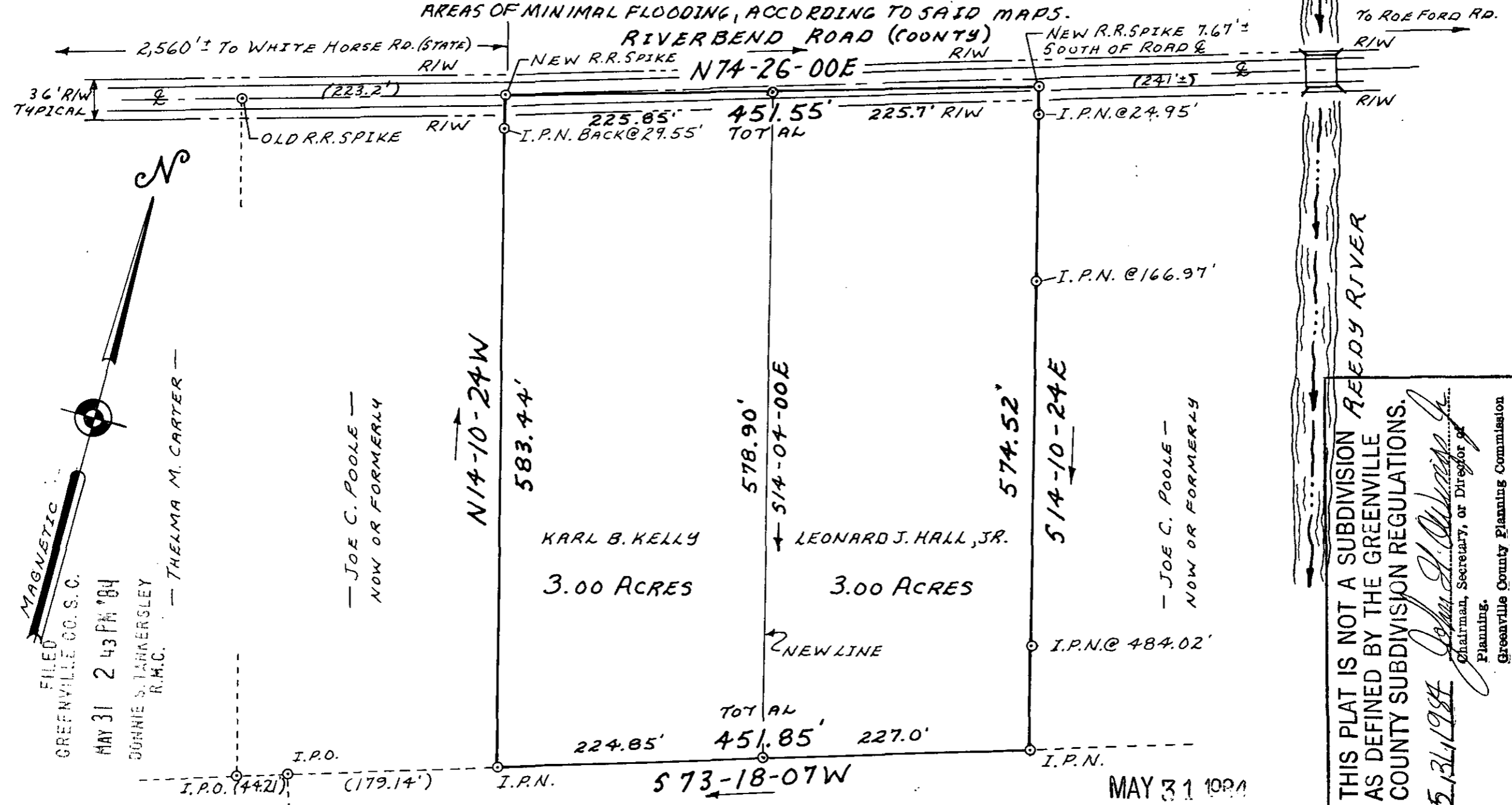

MAGNETIC
FILED
GREENVILLE CO. S.C.
MAY 31 2 43 PM '84
DORRIS S. TARKERSLEY
R.M.C.

THELMA M. CARTER
—
— JOE C. POOLE —
NOW OR FORMERLY

— ROY LEE HAGOOD —

— ALBERTA HAGOOD —

SURVEY FOR KARL B. KELLY

NEAR FURMAN UNIVERSITY
GREENVILLE COUNTY, SOUTH CAROLINA
SCALE: 1"=100 FEET JUNE 21, 1983

REVISED 4-10-84 TO SHOW NEW LINE FROM PLAT FOR LEONARD J. HALL, JR. DATED 1-25-84 BY JEFFREY M. PLUMBLEE, S.C.R.L.S. # 7881.

REVISED 5-28-84 TO ADD FLOOD INSURANCE NOTE.



V10-Q-21

THIS PLAT IS NOT A SUBDIVISION AS DEFINED BY THE GREENVILLE COUNTY SUBDIVISION REGULATIONS.

5/31/1984
 Chairman, Secretary, or Director of Planning.
 Greenville County Planning Commission

THIS IS TO CERTIFY THAT THE TRACT SHOWN HEREON WAS SURVEYED BY ME ON JUNE 17, 1983 AND THE ERROR OF FIELD CLOSURE WAS 1/35,800 AND THE AREA WAS COMPUTED BY THE D.M.D. METHOD.

37920
 F. Eugene Bruce, S.C. R.L.S. #7614
 F.E. BRUCE CO.
 RT. 3 MILLER RD.
 TAYLORVILLE, S.C. 29687
 (803) 877-2255