

Note:

Reference Plat Book 9H - Page 33,
Deed Books 756 - Page 190 & 401 -
Page 9.

MICROFILMED

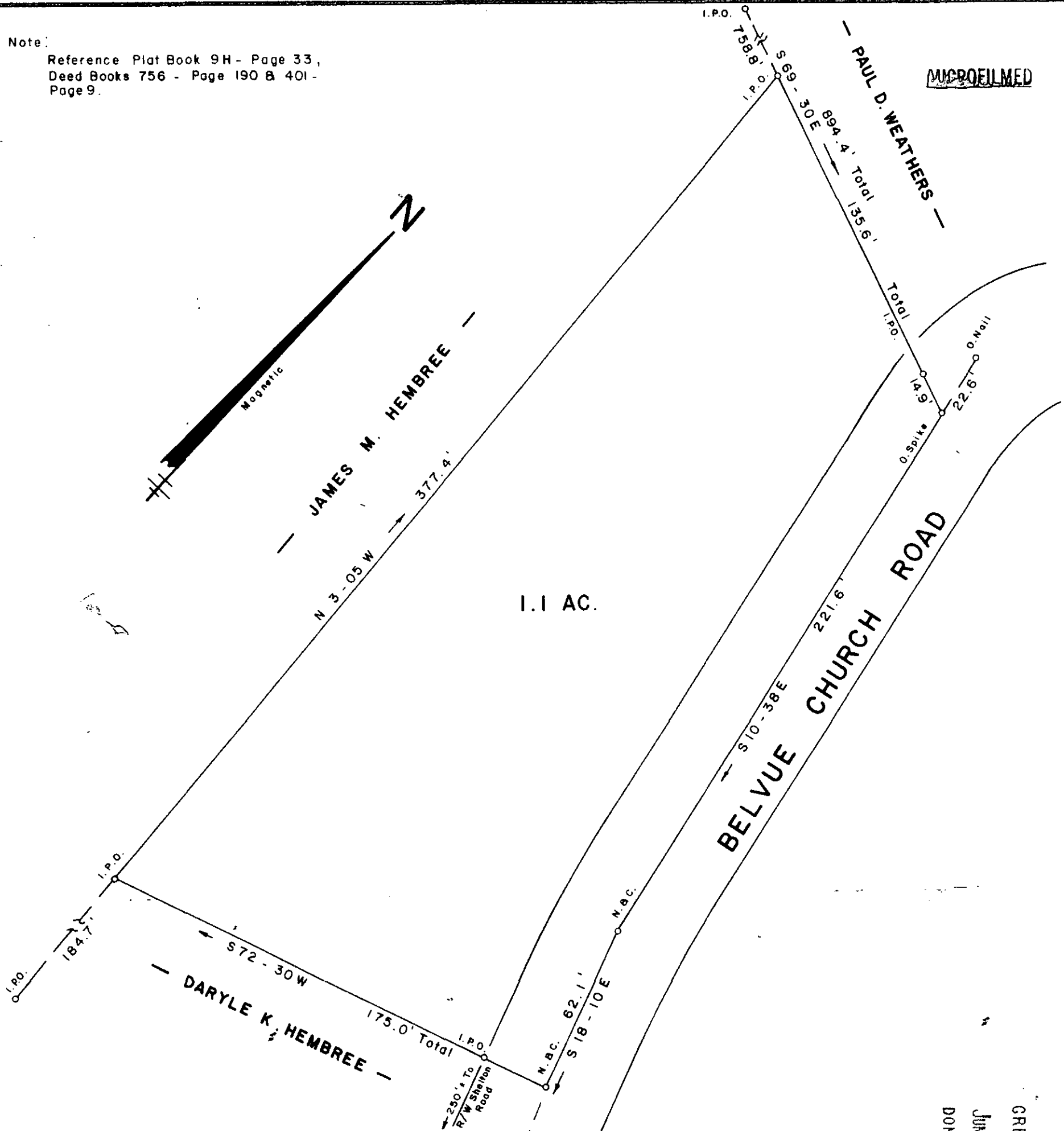

SURVEY FOR

DARYLE K. HEMBREE

NEAR TRAVELERS REST GREENVILLE COUNTY

SOUTH CAROLINA

MARCH 29, 1984

39241

FILED
GREENVILLE CO. S.C.
JUN 12 11 00 AM '84
DONNIE S. TANKERSLEY
R.M.C.

10-Q-43

JUN 12 1984

JEFFERY M. PLUMBLEE, INC.
LAND SURVEYING

P O BOX 788
TRAVELERS REST, S. C. 29690 (803) 834-4426

I Hereby Certify that the Ratio Of Precision Of The Field Notes is 1:11,000 As Shown Hereon. This Ratio Was Determined By D.M.D. Method.

Jeffery M. Plumblee
JEFFERY M. PLUMBLEE
REGISTERED LAND SURVEYOR
SOUTH CAROLINA
EXPIRES 12/31/88
7881

40 0 40 80
Scale 1" = 40'