

The following designated lot boarded by Polander & Mason has been released from all mortgages by Louise Hollifield; and is deeded to lawful owner (Larry D. Mason) for residential development.

5-31-84

x Louise Hollifield

x Larry D. Mason
Hollifield

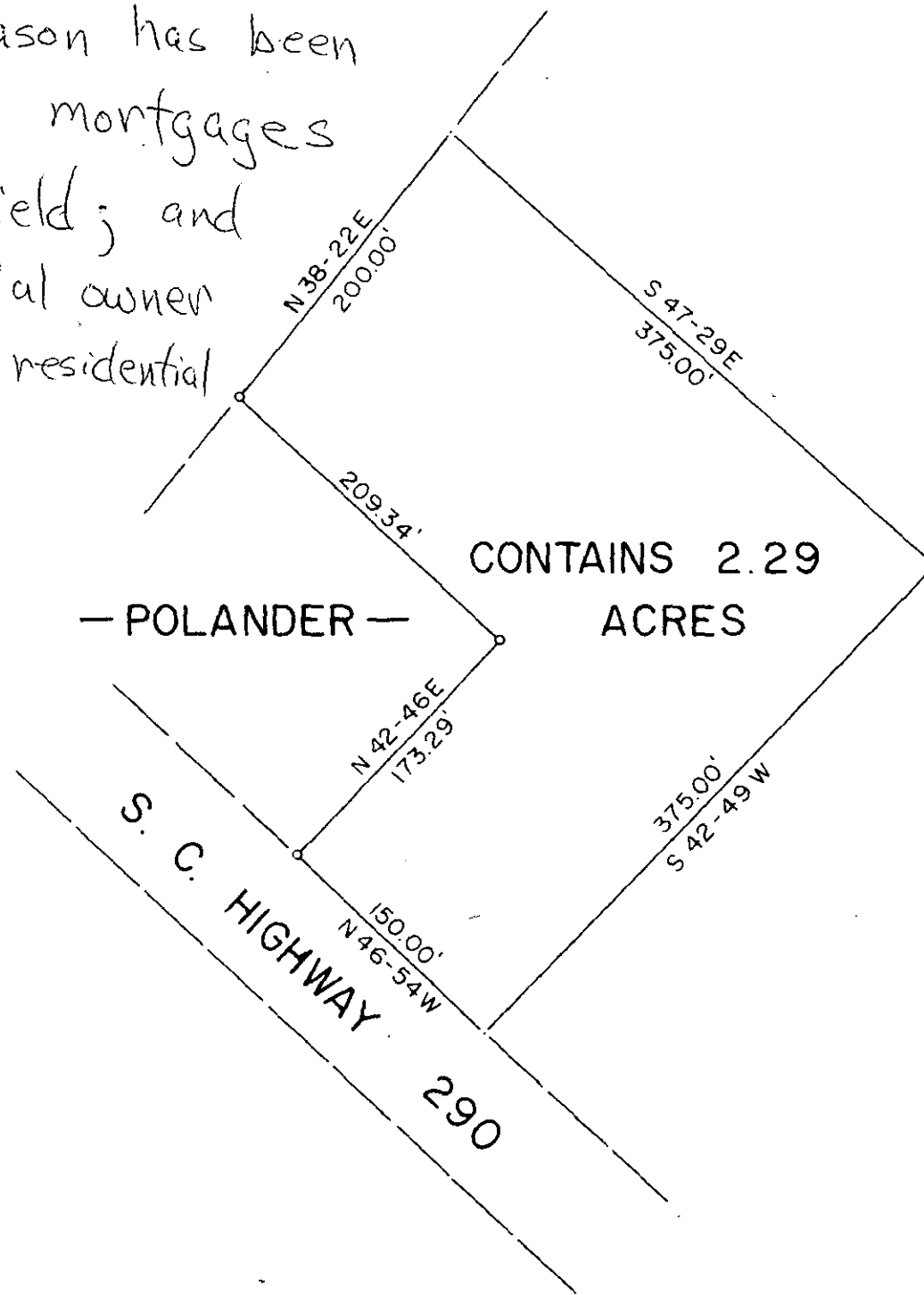

MICROFILMED

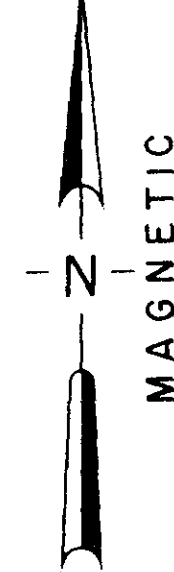

LOCATION MAP

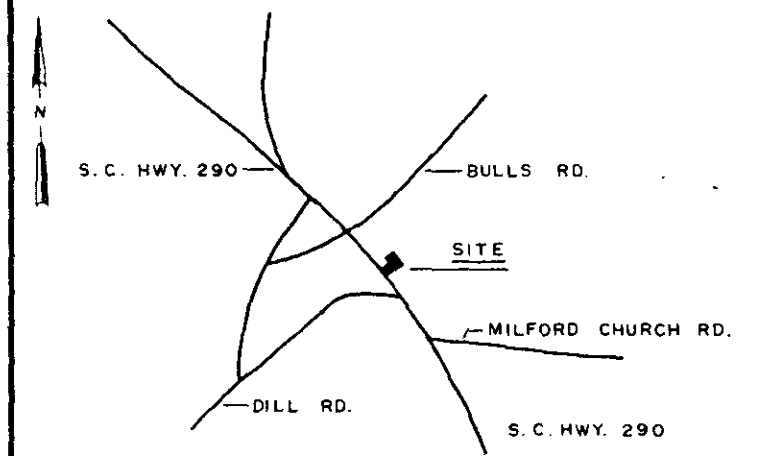

○	I.P. SET	◊	STONE
●	I.P. FOUND	⊙	R.R. SPIKE
⊕	NAIL & CAP SET	⊖	NAIL & CAP FOUND

I hereby certify that the ratio of precision of the field survey is 1/7000 as shown hereon and the area was determined by the coordinate method of area calculation.

I hereby certify that the measurements as shown on this plat are correct and that there are no encroachments or projections other than shown.

This property is subject to all easements, zoning ordinances and rights of way, of record or not of record, if any.

THIS PROPERTY IS NOT IN A FLOOD HAZARDOUS AREA.

NOTE: NO FIELD SURVEY PERFORMED.

REFERENCE: TAX MAP 640.5-1-46

PROPERTY OF
LOUISE HOLLIFIELD

SURVEYED FOR
JOYCE HUGHES

GREENVILLE COUNTY SOUTH CAROLINA

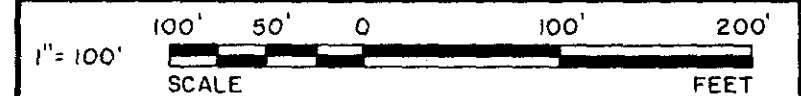

DRAWN	CHECK	DATE	JOB NO.
M G	T D L	MAY 30, 1984	1667-A

LINDSEY & ASSOCIATES
HWY. 253 RT. 1, TAYLORS S.C. 29687
LAND & HYDROGRAPHIC SURVEYORS

CONTAINS 2.29
ACRES

— MASON —

39242

10-Q-44

JUN 12 1984
DONNIE S. TANKERSLEY R.M.C.
JUN 12 11 15 AM '84
FILED GREENVILLE CO. S.C.

Thomas D. Lindsey
SIGNATURE DATE MAY 31, 1984