

GREENVILLE CO. S.C.
 FILED
 JUN 15 2 39 PM '84
 DONNIE S. TANKERSLEY
 DONNIE S. TANKERSLEY
 R.M.C.

537.7-1-16

W.A. MERRITT
 537.5-1-1

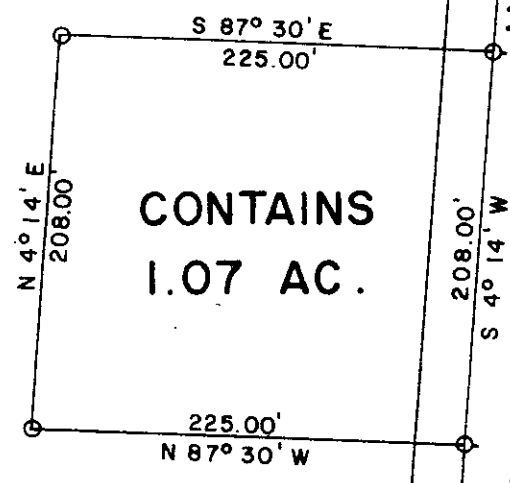

HOWELL ROAD

N 37° 33' W 62.73'
 N 18° 47' W 93.76'
 N 0° 04' E 97.30'

N 4° 42' E 181.92'

THIS PLAT IS NOT A SUBDIVISION
 AS DEFINED BY THE GREENVILLE
 COUNTY SUBDIVISION REGULATIONS.
 6/15/84 *F. J. Forbes*
 Chairman, Secretary, or Director of
 Planning.
 Greenville County Planning Commission

JUN 15 1984

10 Q-61

39641



W. C. Lindsey 6/15/84
 SIGNATURE DATE

MICROFILMED

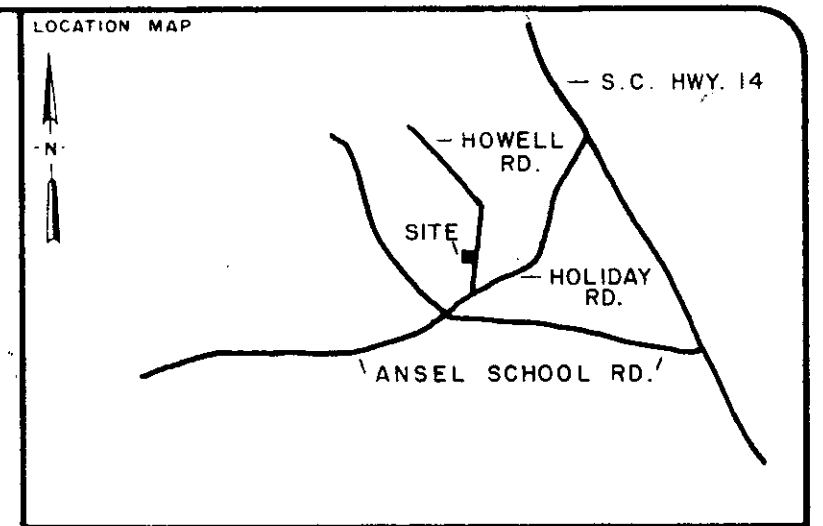
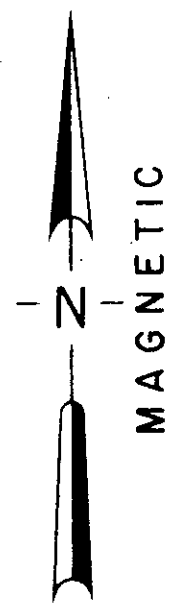

LEGEND

○	I.P. SET	⬢	STONE
●	I.P. FOUND	⊙	R.R. SPIKE
⊙	NAIL & CAP SET	⊕	NAIL & CAP FOUND

I hereby certify that the ratio of precision of the field survey is 1/5000 as shown hereon and the area was determined by the coordinate method of area calculation.

I hereby certify that the measurements as shown on this plat are correct and that there are no encroachments or projections other than shown.

This property is subject to all easements, zoning ordinances and rights of way, of record or not of record, if any.

This property is not in a flood hazardous area.
 REFERENCE: DEED BOOK 321, PAGE 257

PROPERTY OF
 W. A. MERRITT

SURVEYED FOR
 PHILIP W. & BONNIE M. MUSSMAN

GREENVILLE COUNTY SOUTH CAROLINA

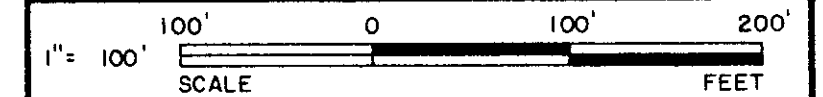

DRAWN	CHECK	DATE	JOB NO.
WCL	WCL	6-14-1984	1672-158

LINDSEY & ASSOCIATES
 HWY. 253 RT. 1, TAYLORS S.C. 29687
 LAND & HYDROGRAPHIC SURVEYORS