

FILED
GREENVILLE CO. S.C.
JUN 20 2 50 PM '84
DONNIE S. TANKERSLEY
R.M.C.

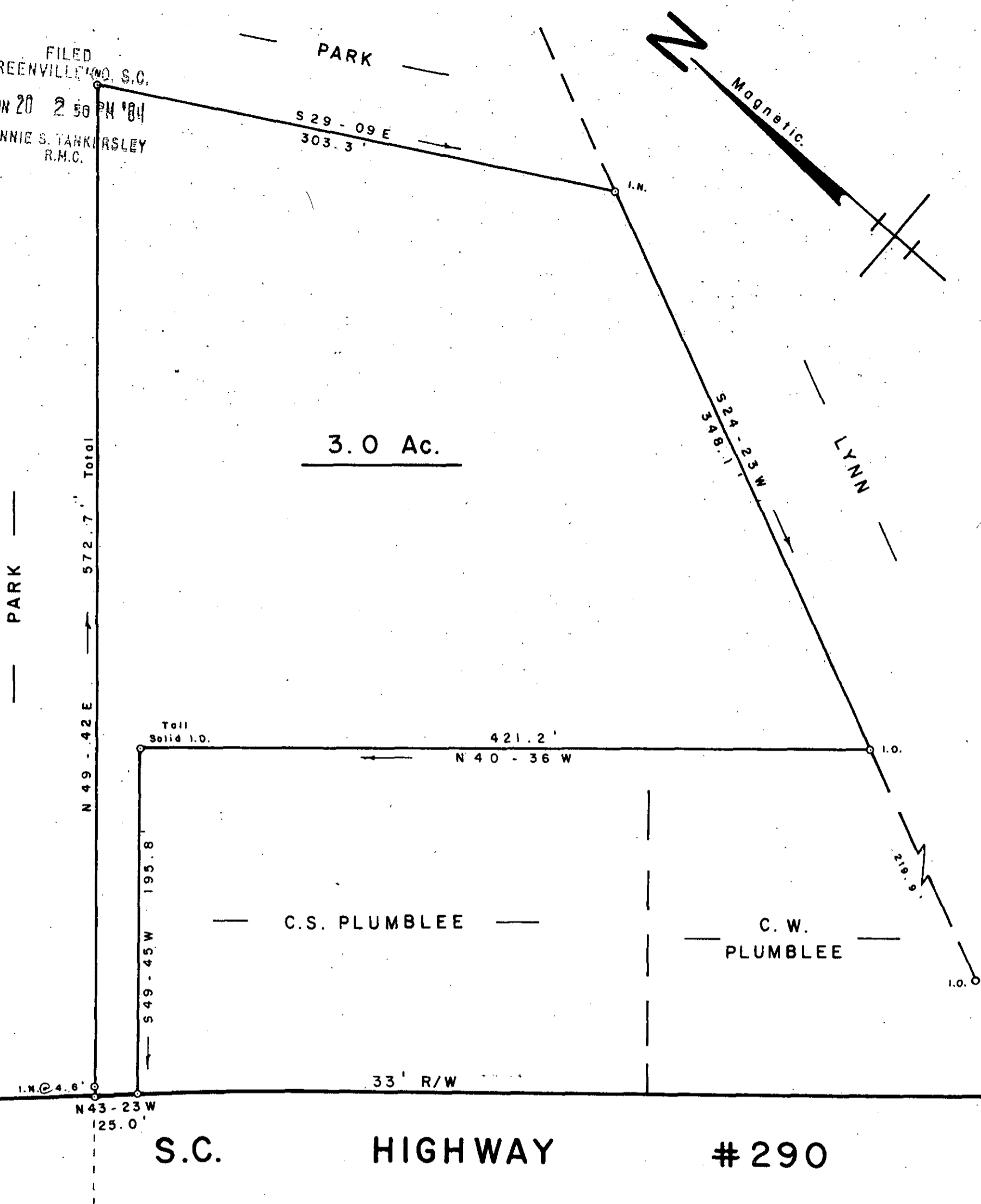

3.0 Ac.

PARK

LYNN

C.S. PLUMBLEE

C.W. PLUMBLEE

S.C. HIGHWAY #290

225' ± To Langley Rd.

SURVEY FOR
O. D. PARK, JR. JUN 20 1984

NEAR LOCUST HILL GREENVILLE CO. 40211

SOUTH CAROLINA

MAY 23, 1984

SCALE: 1" = 60'

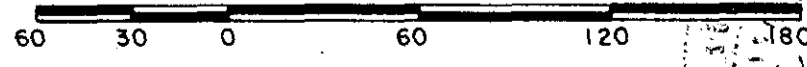

WRW

W. R. WILLIAMS, JR.
ENGINEER / SURVEYOR
P. E. & L. S. No. 3979
15 S. MAIN STREET
TRAVELERS REST, S. C.
29690

"I hereby certify that the ratio of precision of the field survey is 1/5000, as shown hereon and the area was determined by D.M.D method of area calculation."
5.0000

W. R. Williams JUN 20 1984 020 P. E. & L. S. No. 3979