

FILED
GREENVILLE CO. S.C.
JUN 25 12 53 PM '84
DONNIE S. TANKERSLEY
R.M.C.

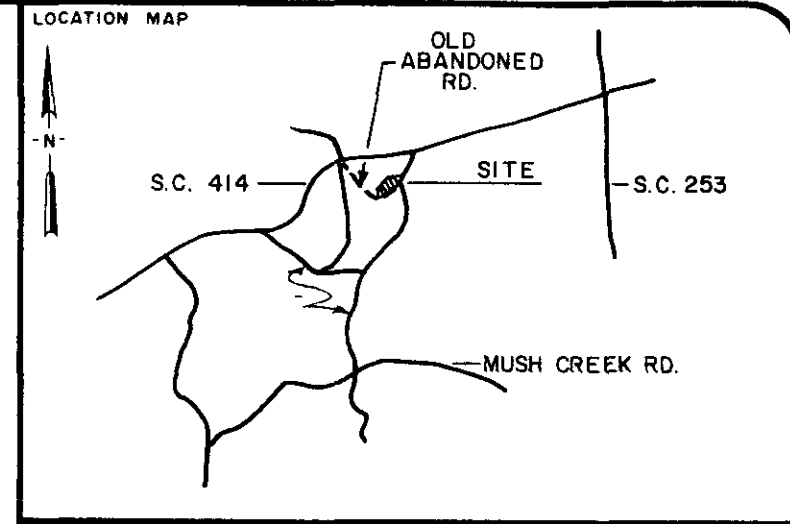
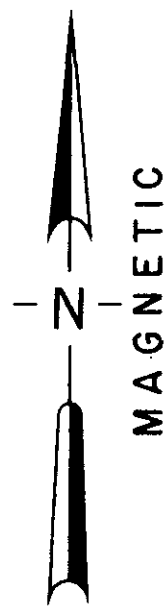

LEGEND

○	I.P. SET	◊	STONE
●	I.P. FOUND	⦿	R.R. SPIKE

I hereby certify that the ratio of precision of the field survey is 1/5000 as shown hereon and the area was determined by the coordinate method of area calculation.

I hereby certify that the measurements as shown on this plat are correct and that there are no encroachments or projections other than shown.

This property is subject to all easements, zoning ordinances and rights of way, of record or not of record, if any.

THIS PROPERTY IS NOT IN A FLOOD HAZARDOUS AREA.

W.C. Lindsey
SIGNATURE

NO. 6581
DATE 5-29-84

PROPERTY OF
H. E. McCARRELL

SURVEYED FOR
EDNA J. McCARRELL

GREENVILLE COUNTY SOUTH CAROLINA
1"=100'
100 0 100 200
scale feet

DRAWN	CHECK	DATE	JOB NO.
TDL	WCL	26 APR 1984	1653-147

LINDSEY & ASSOCIATES
HWY. 253 RT. 1, TAYLORS S.C. 29687
LAND & HYDROGRAPHIC SURVEYORS

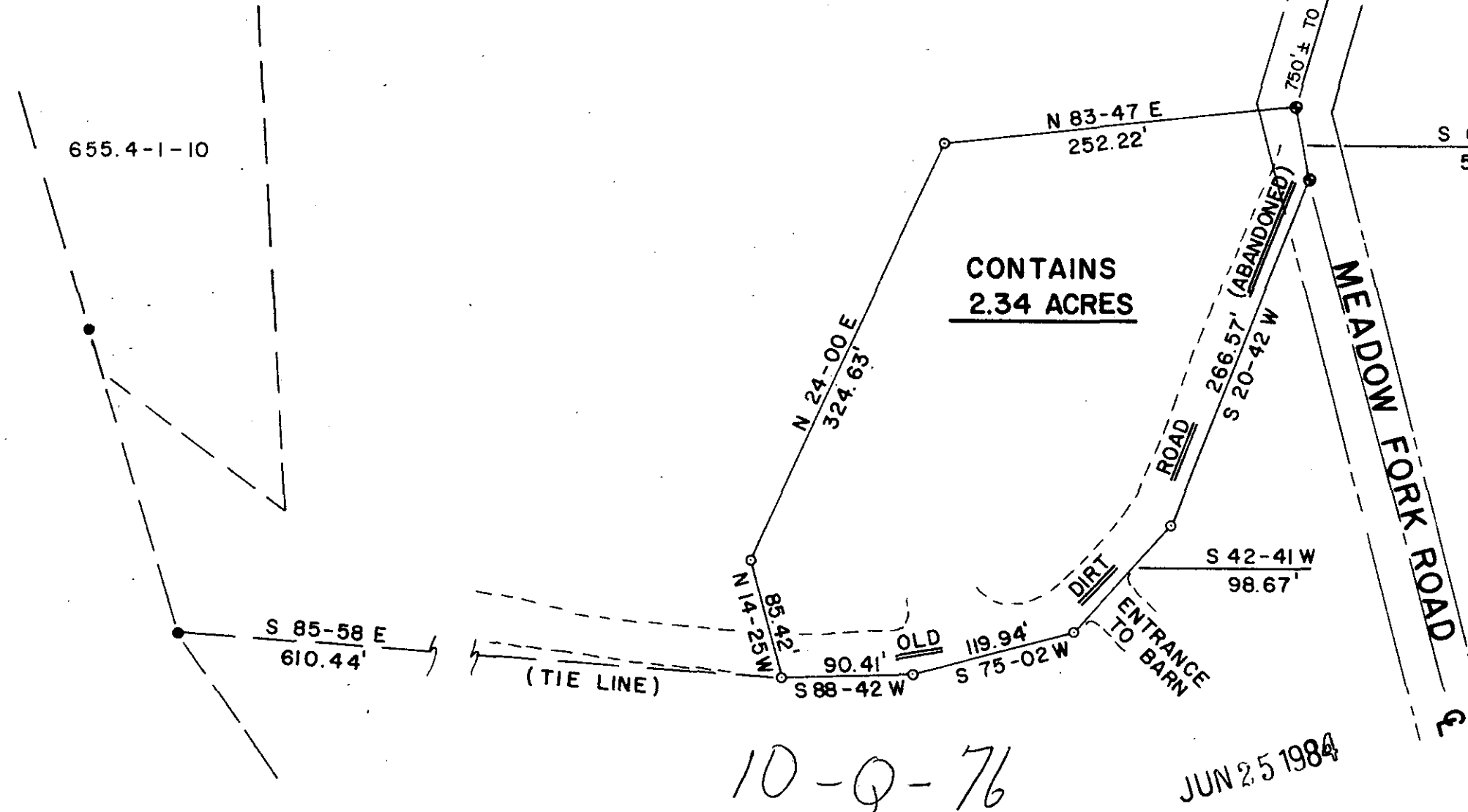

10-0-76 JUN 25 1984

✓ 40673 REFERENCE
TAX MAP 655.4-1-9
DEED BOOK 644, P. 313

PRINT MACHINE INC.

MICROFILMED