

Reference: Lot # 56
Paris View Subdivision
Section 1
Plat Book VV, Page 101

I Hereby Certify That The Measurements As Shown Above Are Correct And There Are No Encroachments Or Projections Other Than Shown.

To The Best Of My Knowledge This Structure Is Not In An Established Flood Zone.

— BOROUGHS —

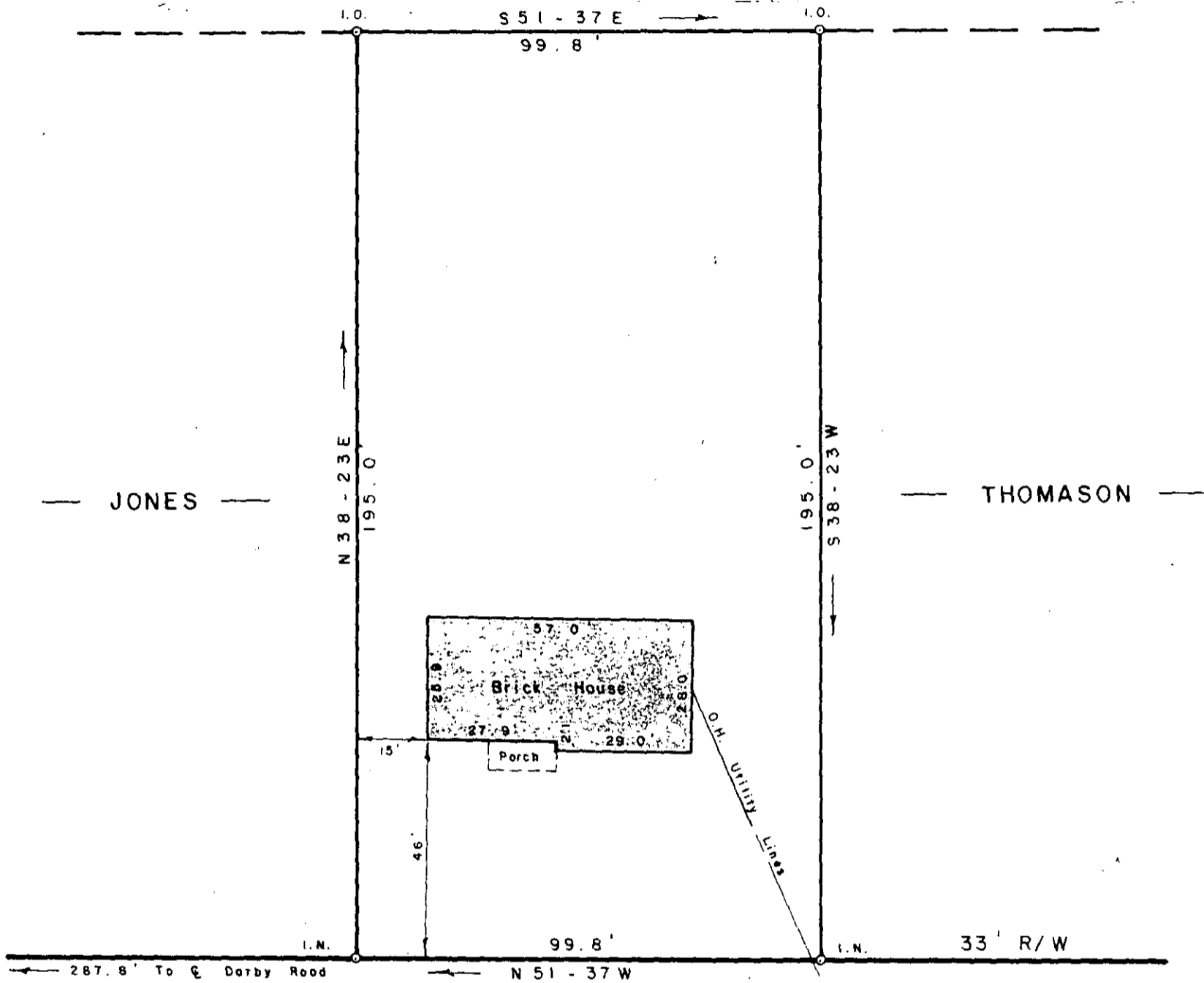
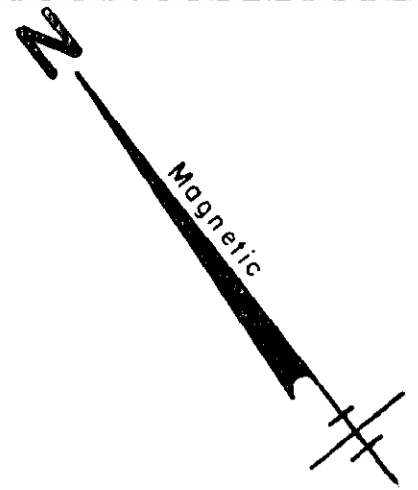

S.C. HIGHWAY #290

SURVEY FOR STEVEN M. WILSON

NEAR TAYLORS GREENVILLE CO.

SOUTH CAROLINA

JUNE 25, 1984

557

10-2-96

SCALE: 1" = 30'

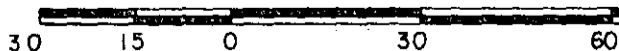

WRW

W. R. WILLIAMS, JR.
ENGINEER/SURVEYOR
P. E. & L. S. No. 3979
15 S. MAIN STREET
TRAVELERS REST, S. C.
29690

"I hereby certify that the ratio of precision of the field survey is 17,500 as shown hereon and the area was determined by O.M.D. method of area calculation."

W. R. Williams P. E. & L. S. No. 3979