

FILED  
GREENVILLE CO. S.C.

JUL 5 12 46 PM '84

DONNIE S. TANKERSLEY  
R.M.C.

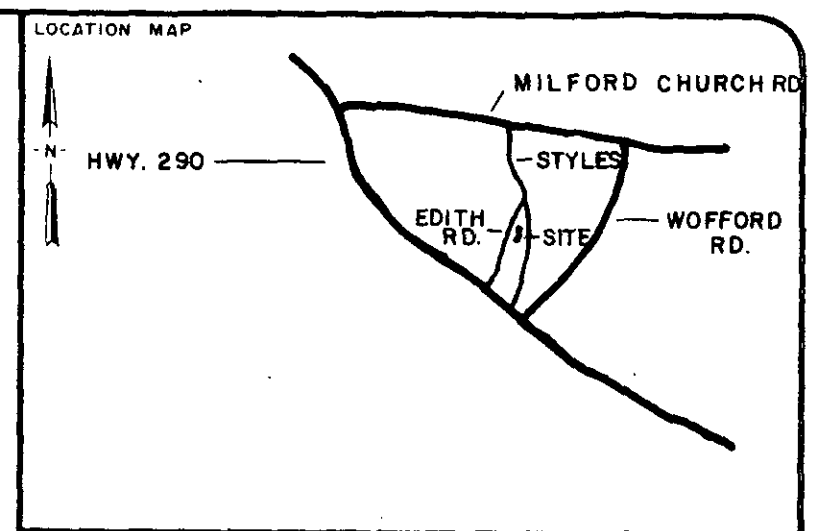
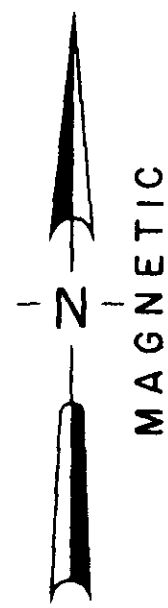
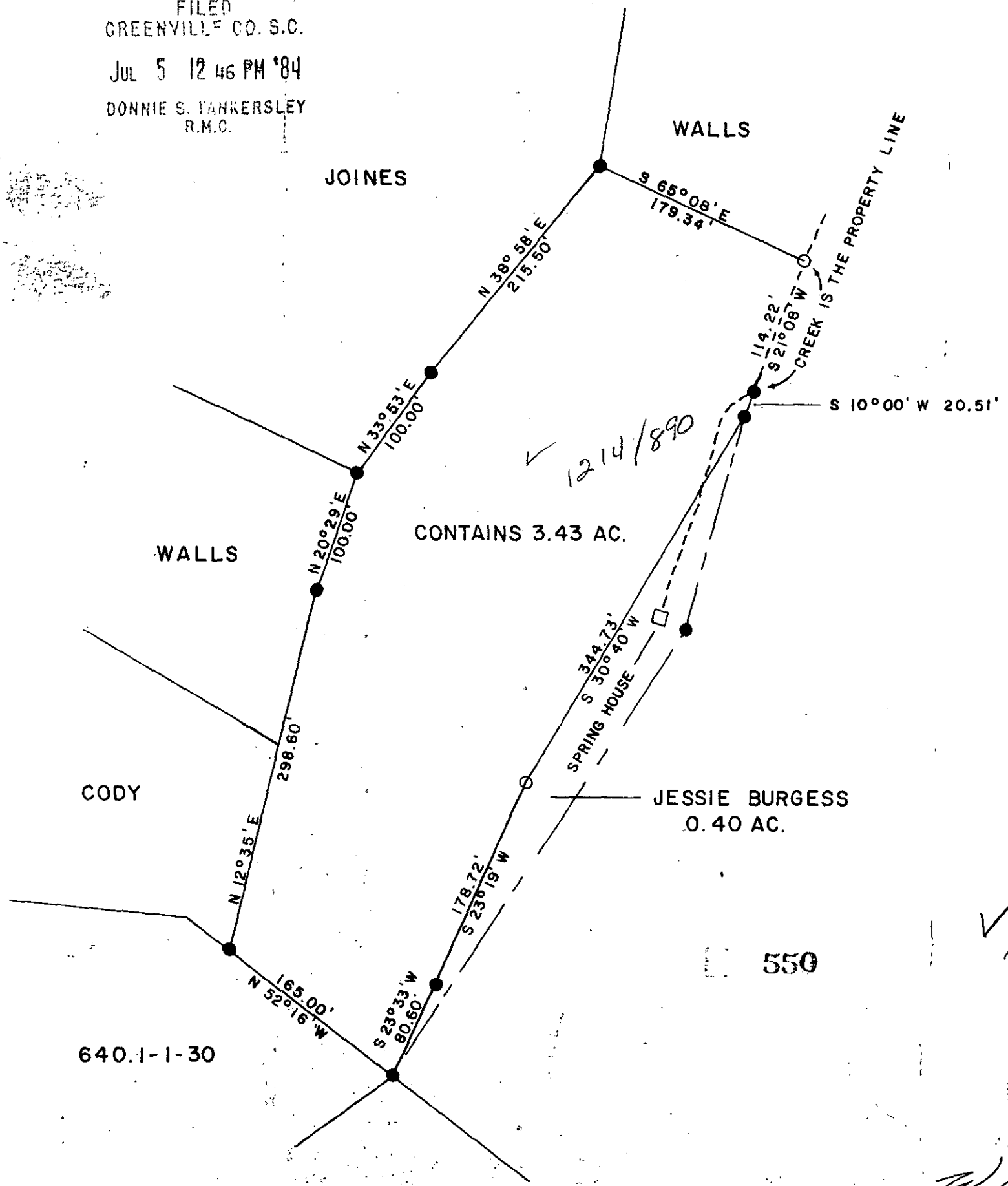

LEGEND

○	I.P. SET	△	STONE
●	I.P. FOUND	⊙	R.R. SPIKE
⊕	NAIL & CAP SET	⊛	NAIL & CAP FOUND

I hereby certify that the ratio of precision of the field survey is 1/5000 as shown hereon and the area was determined by the coordinate method of area calculation.

I hereby certify that the measurements as shown on this plat are correct and that there are no encroachments or projections other than shown.

This property is subject to all easements, zoning ordinances and rights of way, of record or not of record, if any.

REFERENCES: DEED BOOK 1173, PAGE 102  
TAX MAP 640.1-1-15

PROPERTY OF  
**JESSIE LEE DILL BURGESS**

SURVEYED FOR  
**J. S. JOINES**

GREENVILLE COUNTY, SOUTH CAROLINA

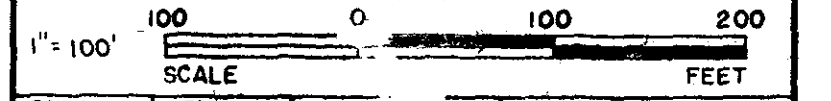

DRAWN	CHECK	DATE	JOB NO.
WCL	WCL	7-4	668-158

**LINDSEY & ASSOCIATES**  
 HWY. 253 RT. 1, TAYLORS S.C. 29687  
 LAND & HYDROGRAPHIC SURVEYORS

V10-Q-97

550

640.1-1-30

THE PRINT MACHINE, INC. N44825

W.C. Lindsey, Jr. 6-5-84  
SIGNATURE