

TAX MAP REF. 107-4-6

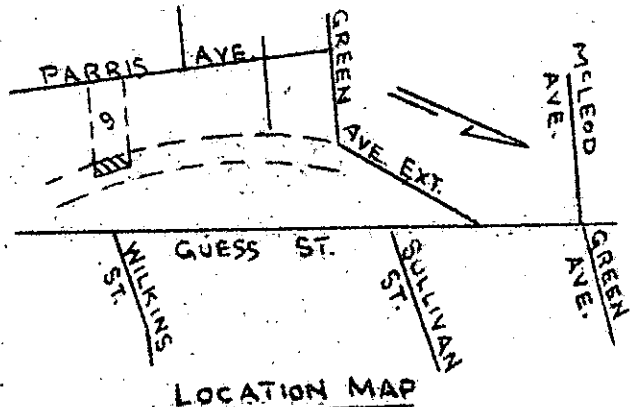

PARRIS AVE.

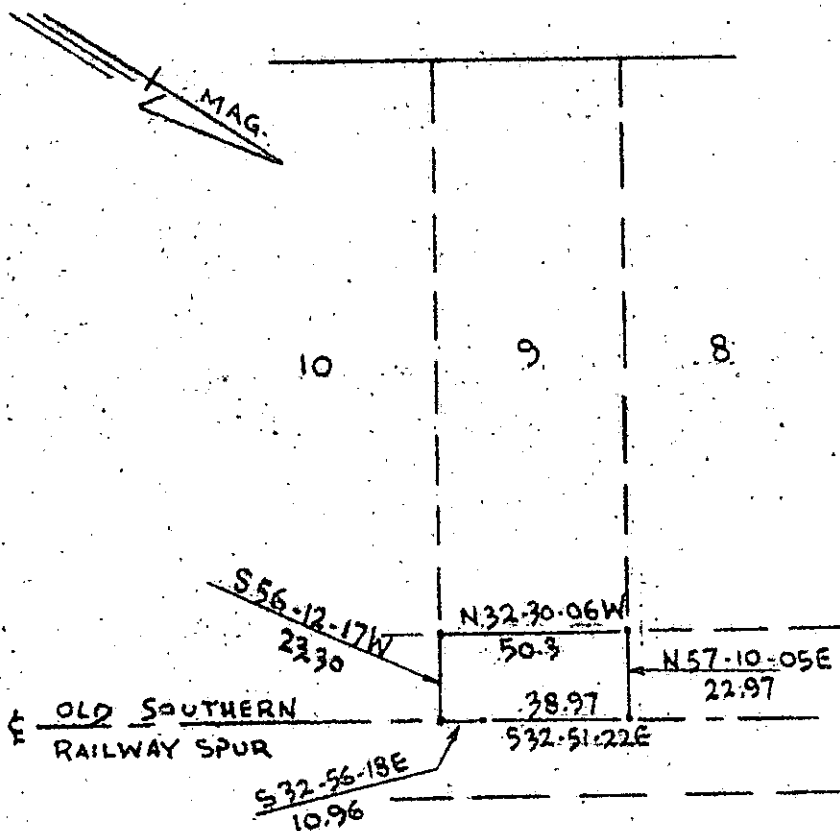

FILED
 GREENVILLE CO. S.C.
 MAY 29 10 18 AM '84
 DUNKLE S. JANKENSLEY
 R.M.C.

SURVEY FOR
 REEVES BROTHERS, INC.
 OLD SOUTHERN RAILWAY RIGHT OF WAY
 REAR OF LOT No. 9
 MELROSE LAND CO.
 GREENVILLE CO. S.C.

SCALE 1" = 50'
 50 25 0 50 100
 JAN. 5, 1984

Property line information adjoining
 Railway Right of Way taken from
 existing deeds & plats.
 Centerline of Right of Way of lines from
 centerline to property corners by
 field survey.

James D. Linn

PLAT No. 3320
 PIEDMONT ENGINEERS - ARCHITECTS - PLANNERS
 GREENVILLE, S. C.

10-R-12 ✓ 37420

300 3
 21A01