

MICROFILMED

Rebekah T. Forrester 696 - 472 | Ruby M. Rosamond 1101 - 194

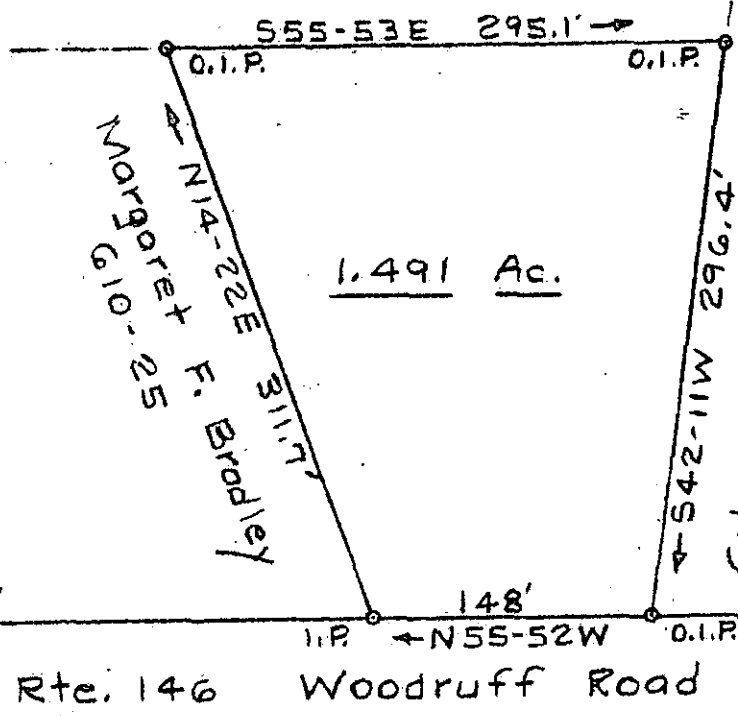
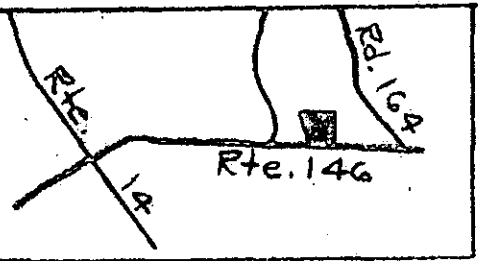

Godfrey Road

Magnetic

Margaret F. Bradley
N14-22E 311.7'
G10-25

1.491 Ac.

Calvary Presbytery P.C.A. Tr.
1196 - 722

1277.7'

S. C. Rte. 146 Woodruff Road

FILED
GREENVILLE CO. S.C.
JUN 11 10 17 AM '84
DONNIE S. TANKERSLEY
R.M.C.

PROPERTY OF
RUBY M. ROSAMOND

GREENVILLE CO. S. C.
Scale 1"=100' May 12, 1984
T. H. Walker Jr. Reg. L.S. 3182
300 Maple Dr. Mauldin, S. C.

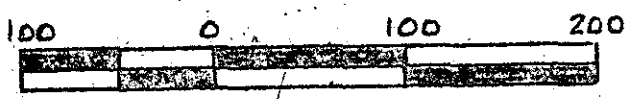

Error of closure 1/5572

39099

10-R-83

