

MICROFILMED

N/F SARAH W. BRUIN

N/F R.W. ROSS

FILED
GREENVILLE CO. S.C.

JUN 11 3 43 PM '84

DONNIE S. TANKERSLEY
R.M.C.

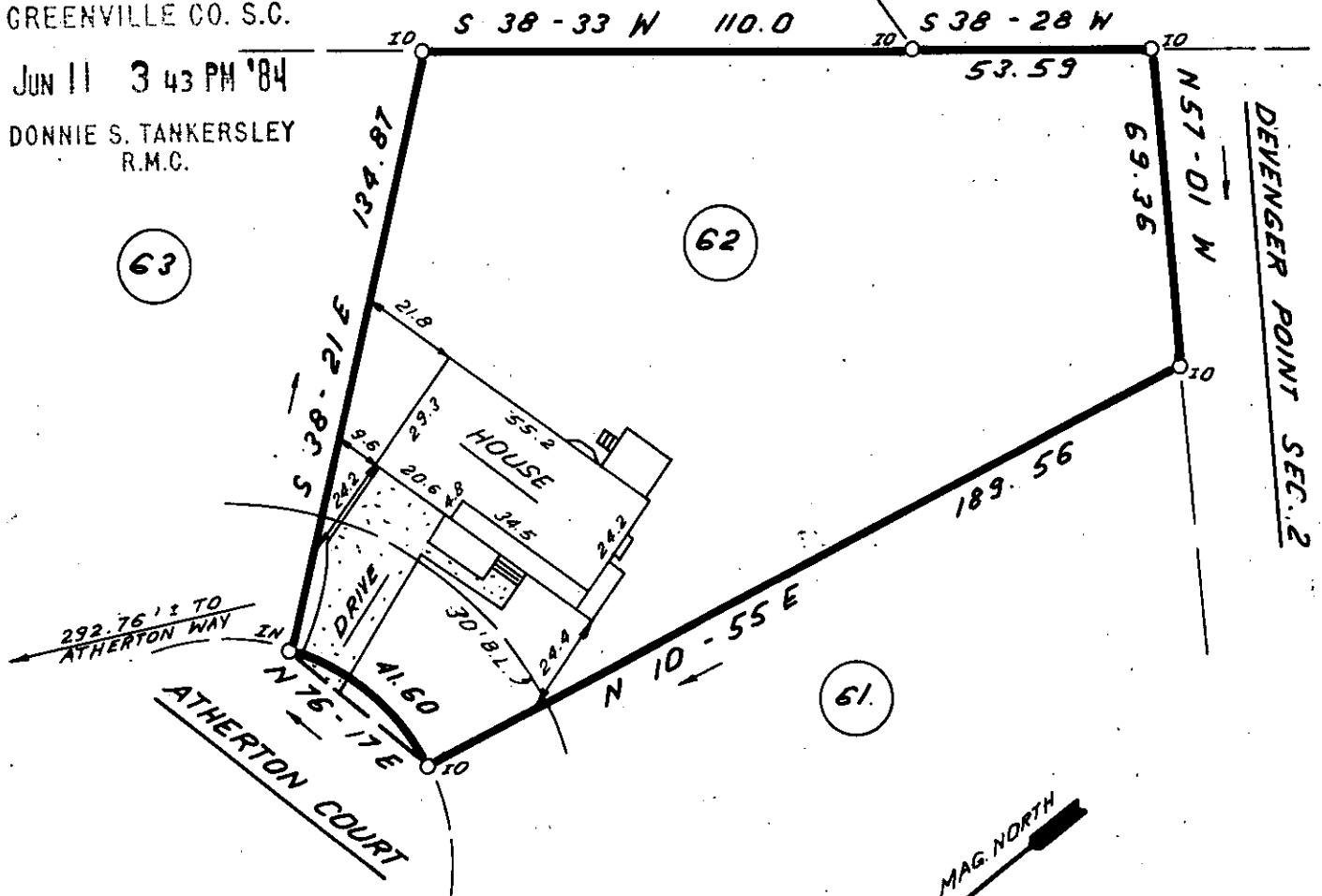

DEVENGER POINTE SEC. 2



39096

10-R-88
JUN 11 1984



THIS IS TO CERTIFY THAT THE PROPERTY SHOWN ON THIS PLAT WAS SURVEYED UNDER MY DIRECT SUPERVISION. PROPERTY LINES AND IMPROVEMENTS SHOWN ARE LOCATED CORRECTLY AND THAT NO VISIBLE ENCROACHMENTS EXIST UNLESS OTHERWISE SHOWN. THIS PROPERTY IS NOT LOCATED IN A DESIGNATED FLOOD HAZARD AREA.

STATE OF SOUTH CAROLINA
GREENVILLE COUNTY

DEVENGER POINTE
SEC. 1; LOT 62

PROPERTY OF
RAYMOND C. SCARBROUGH JR.
MELINDA D. SCARBROUGH

FREELAND & ASSOCIATES
Engineers • Land Surveyors
318 WEST STONE AVENUE.
GREENVILLE, S.C.
(803) 271-4924

PLAT BOOK	9F - 59
DEED BOOK	
TAX MAP	
PARTY CHIEF	B.G.
DRAWN	B.R.
DATE	6-6-84
DWG. NO.	11,233

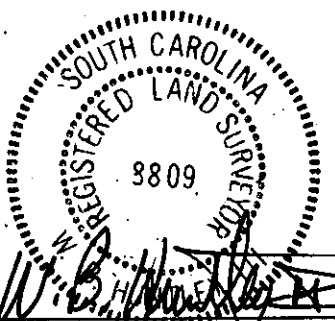

RLS: W. B. HUNTLEY III
NO: 8809

300 8 31801