

- RICE -

MICROFILMED

FILED
GREENVILLE CO. S.C.
JUN 14 12 34 PM '84
DONNIE S. TANKERSLEY
R.M.C.

30' DRIVE EASE.

N75.06W -
364'

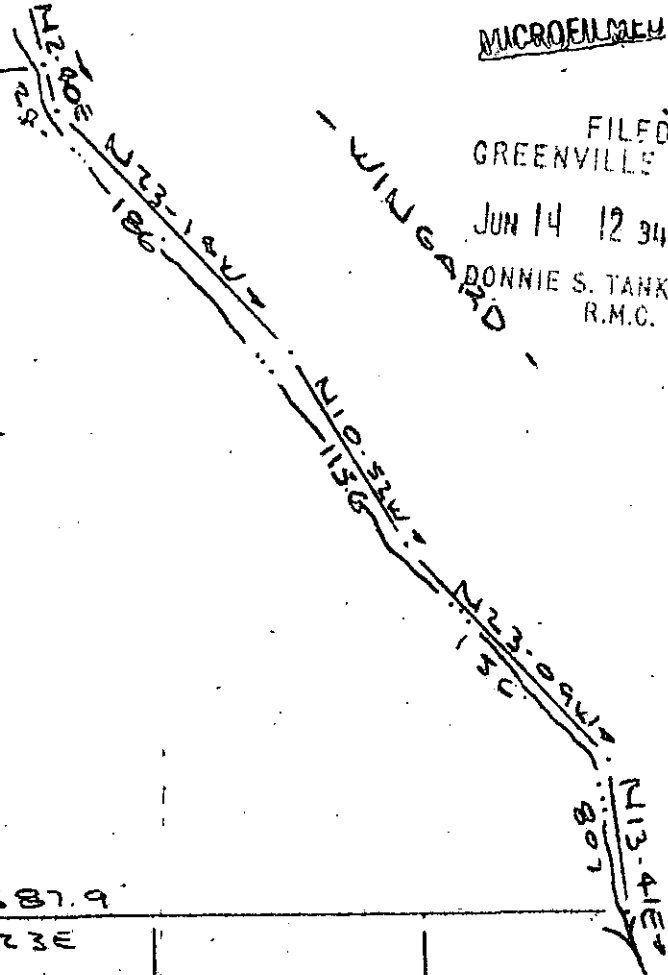

- 5.48 AC ± -

50-07W
50-04G
50-00

TO BE
FOSTER



25' DRIVE EASEM.

587.9

→ S70.23E

- 82 -

- 85 -

- 86 -

- LOOK-UP FOREST SEC 1 -

50' DRIVE
EASEM.

THIS PLAT IS NOT A SUBDIVISION
AS DEFINED BY THE GREENVILLE
COUNTY SUBDIVISION REGULATIONS.

6/14/1984 *John H. Mering Jr.*
Chairman, Secretary, or Director of
Planning,
Greenville County Planning Commission

PREPARED FOR
ROBERT L HINDSDALE
NEAR GREENVILLE, SC.

SCALE: 1" = 100' 5 JAN 1979

JUN 14 1984

10-S-1 39537

CAROLINA SURVEYING Co.

112 MALLY ST.
GREENVILLE, S.C.

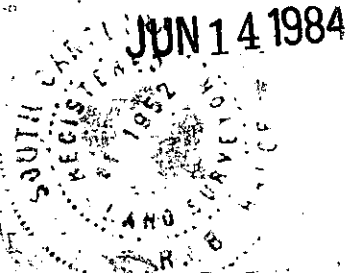

B. B. Bruce #1952

657.2-1-PT17

13210