

BYRON E. & KAREN B. GAULT N/F

T.M. 356-1-9

MICROFILMED

FILED
GREENVILLE CO. S.C.
JUN 18 5 32 PM '84
DONNIE S. THOMPSON
R.M. GOSLEY
R.M. GOSLEY

BYRON E. &
KAREN B. GAULT
N/F
T.M. 356-1-9

HARLAN E. &
ELLEN RIGGINS
N/F
T.M. 356-1-11

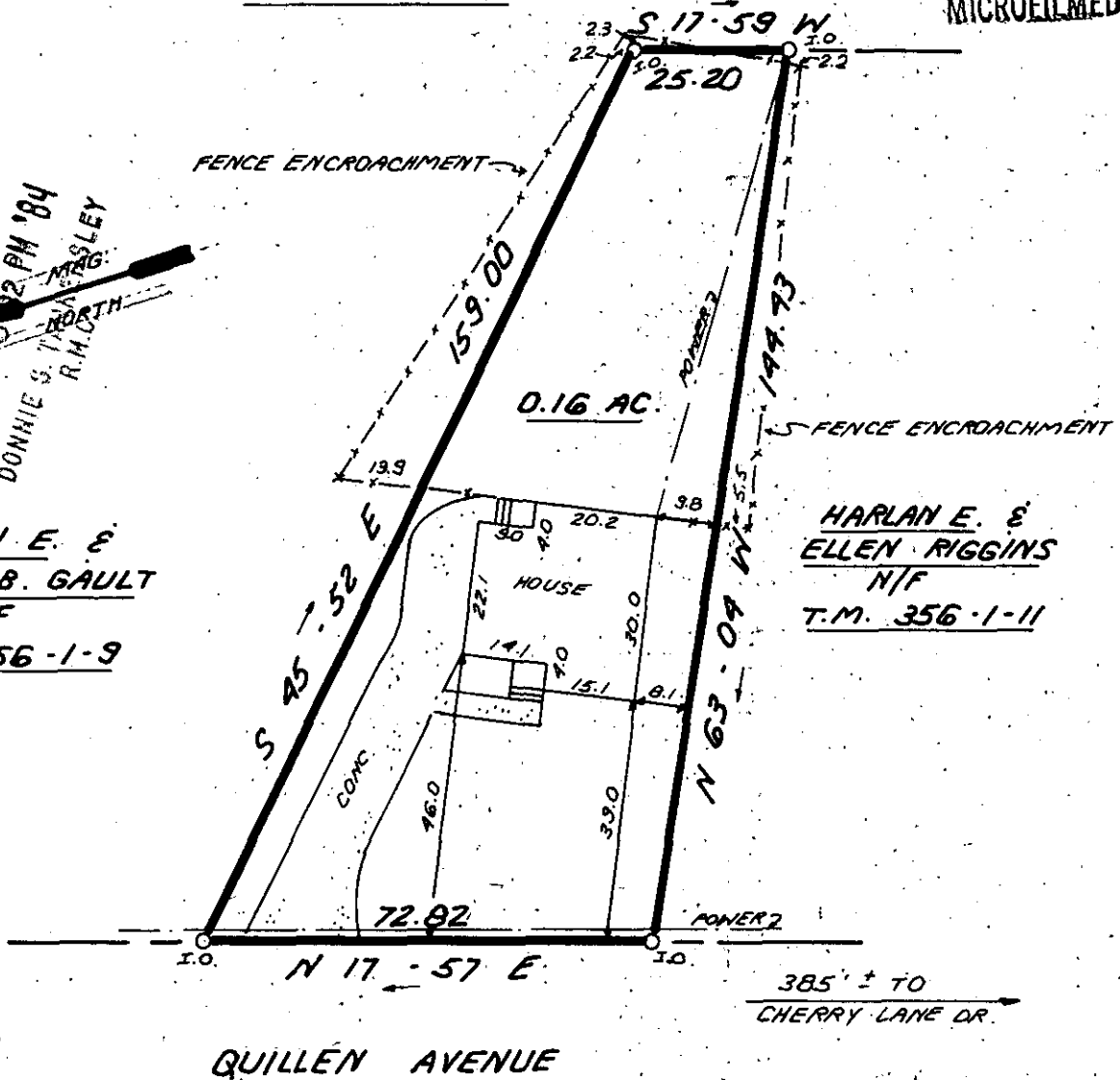

39895

10-5-12

JUN 18 1984

THIS IS TO CERTIFY THAT THE PROPERTY SHOWN ON THIS PLAT WAS SURVEYED UNDER MY DIRECT SUPERVISION. PROPERTY LINES, AND IMPROVEMENTS SHOWN ARE LOCATED CORRECTLY AND THAT NO VISIBLE ENCROACHMENTS EXIST UNLESS OTHERWISE SHOWN. THIS PROPERTY IS NOT LOCATED IN A DESIGNATED FLOOD HAZARD AREA.

**STATE OF SOUTH CAROLINA
GREENVILLE COUNTY**

FREELAND & ASSOCIATES
Engineers • Land Surveyors
318 WEST STONE AVENUE.
GREENVILLE, S.C.
(803) 271-4924

SURVEY FOR

ANDREA C. WHITNEY
CLARK E. WHITNEY JUN 18 84

| | |
|-------------|---------------|
| PLAT BOOK | |
| DEED BOOK | 1053-389 |
| TAX MAP | 356-1-B |
| PARTY CHIEF | J.E.C. |
| DRAWN | K.E. GOOOD |
| DATE | JUNE 13, 1984 |
| DWG. NO. | 11, 275 |

W.B. Huntcey
REGISTERED PROFESSIONAL ENGINEER AND LAND SURVEYOR
NO. 8809
STATE OF SOUTH CAROLINA