

BELLE MEADE SECTION ONE

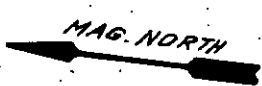
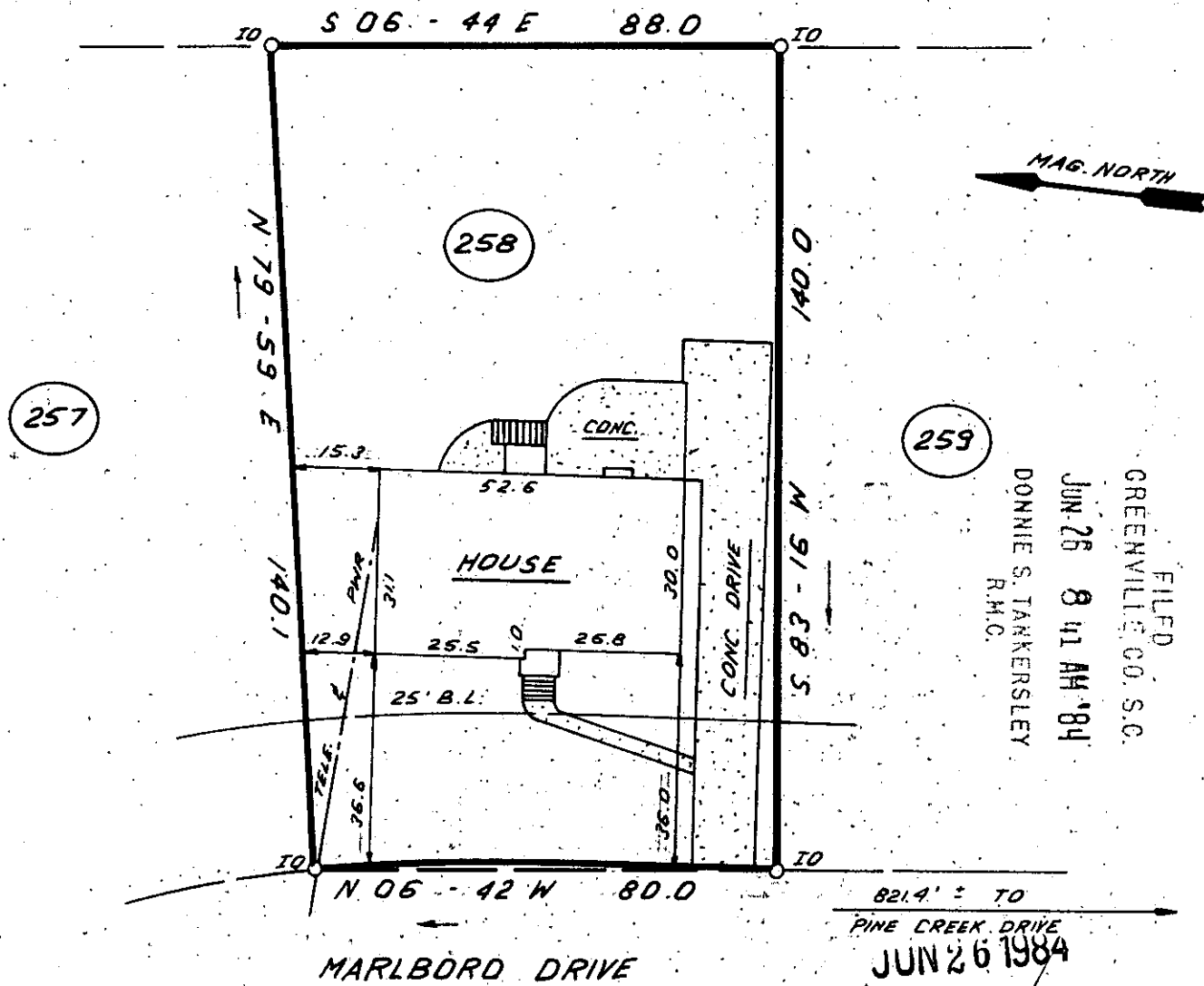

FILED
 GREENVILLE CO. S.C.
 JUN 26 8 41 AM '84
 DONNIE S. TANKERSLEY
 R.M.C.

821.4' = TO
 PINE CREEK DRIVE
 JUN 26 1984

40851
 10-S-40

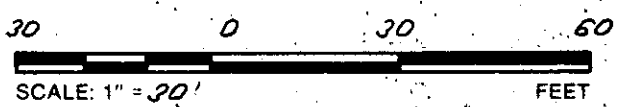

NOTE: 5' DRAINAGE & UTILITY EASEMENT ALONG ALL SIDE & REAR LOT LINES.

THIS IS TO CERTIFY THAT THE PROPERTY SHOWN ON THIS PLAT WAS SURVEYED UNDER MY DIRECT SUPERVISION. PROPERTY LINES AND IMPROVEMENTS SHOWN ARE LOCATED CORRECTLY AND THAT NO VISIBLE ENCROACHMENTS EXIST UNLESS OTHERWISE SHOWN. THIS PROPERTY IS NOT LOCATED IN A DESIGNATED FLOOD HAZARD AREA.

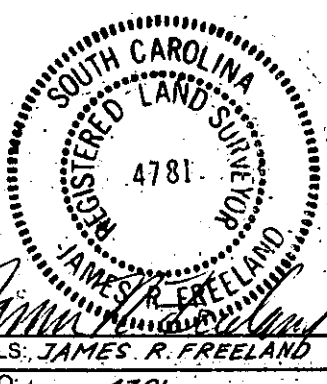

**STATE OF SOUTH CAROLINA
 GREENVILLE COUNTY**

**BELLE MEADE
 SEC. 3, LOT 258
 PROPERTY OF
 CURTIS LEROY HOOD
 SHARON E. HOOD**

FREELAND & ASSOCIATES Engineers • Land Surveyors 318 WEST STONE AVENUE. GREENVILLE, S.C. (803) 271-4924	
PLAT BOOK	66-187
DEED BOOK	
TAX MAP	372-1-51
PARTY CHIEF	R.J.
DRAWN	J.R.
DATE	6-25-84
DWG. NO.	11355

3070
 2 UN2634
 706
 3-000