

(SUMMIT AVENUE)

SAVANNAH STREET

WATER & SEWER IN ST R/W.

MICROFILMED

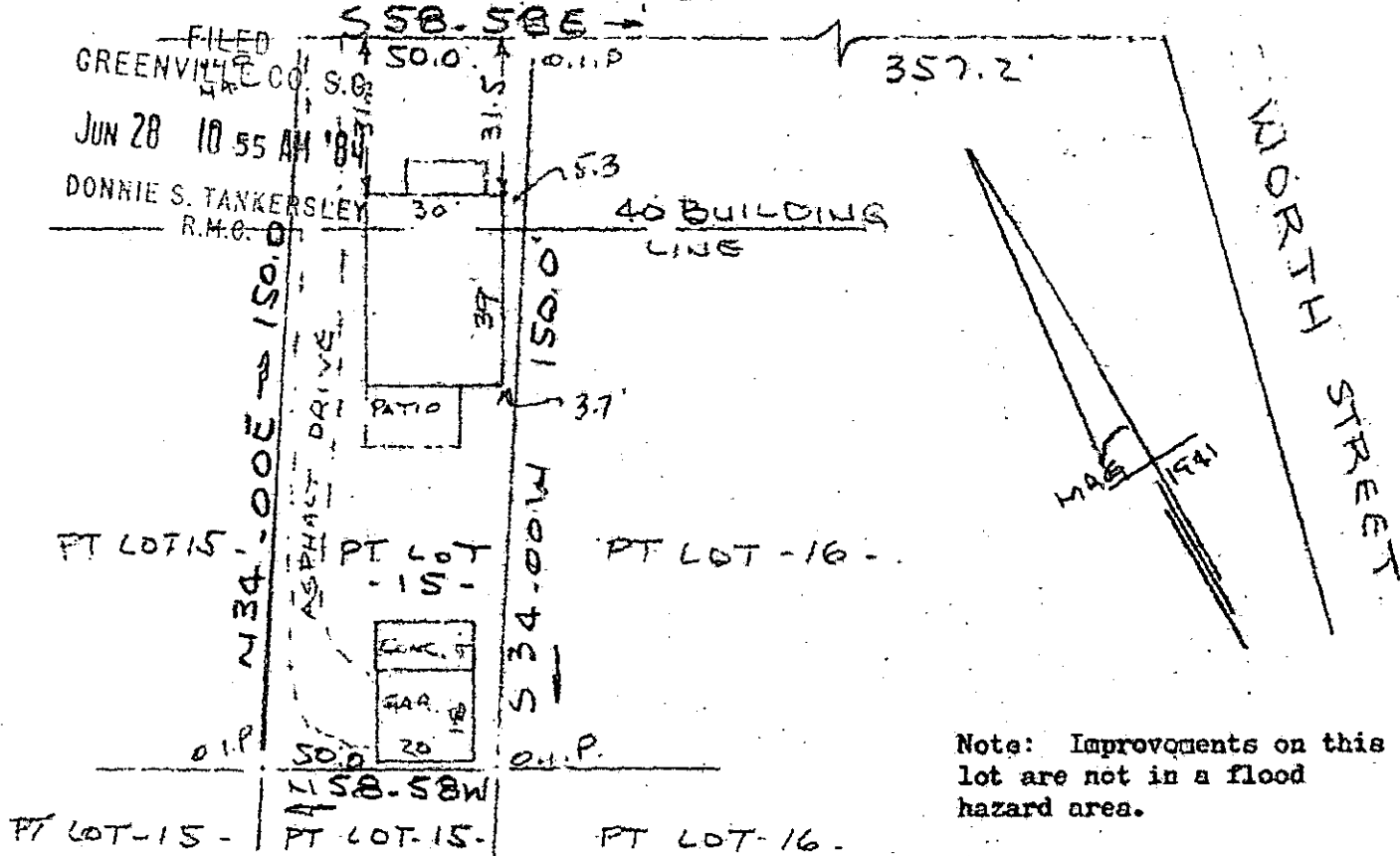

FILED  
 GREENVILLE CO. S.C.  
 JUN 28 10 55 AM '84  
 DONNIE S. TANKERSLEY  
 R.M.O.

PROPERTY OF  
 WILBUR G. EDDLEMAN & SANDRA G. EDDLEMAN  
 NEAR GREENVILLE, S.C.  
 SCALE 1" = 40' 26 JUNE 1984

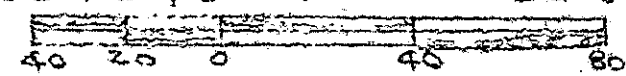

ECTO  
 JUN 28 84  
 721  
 3.0001

This is to certify that on the 26th day of June, 1984, I surveyed the property shown on this plat, being known as part of lot 15 on plat of PROPERTY OF KNOX L. HAYNSWORTH TRUSTEE and recorded in the RMC Office Greenville County, S. C., in Plat Book "L" at Page 177 and also known as PROPERTY OF WILBUR G. EDDLEMAN & SANDRA G. EDDLEMAN and recorded in Plat Book at Page ; and that the property lines, walls and buildings are as shown hereon, and that the walls and buildings located on said lot do not encroach or project on adjacent street or property, and that no adjacent walls or buildings encroach or project on said premises, and no power lines cross this property except as shown hereon.

10-5-55  
 41095

*R. B. Bruce*  
 R. B. Bruce, H.S. 1952

Recordable Plat

JUN 28 1984  
 BRUCE

CAROLINA SURVEYING CO.  
 112 Hanly St.  
 Greenville, S. C.