

MICROFILMED

FILED
GREENVILLE CO. S.C.

JUN 29 2 18 PM '84.

DONNIE S. TANKERSLEY
R.M.C.

LOT 19

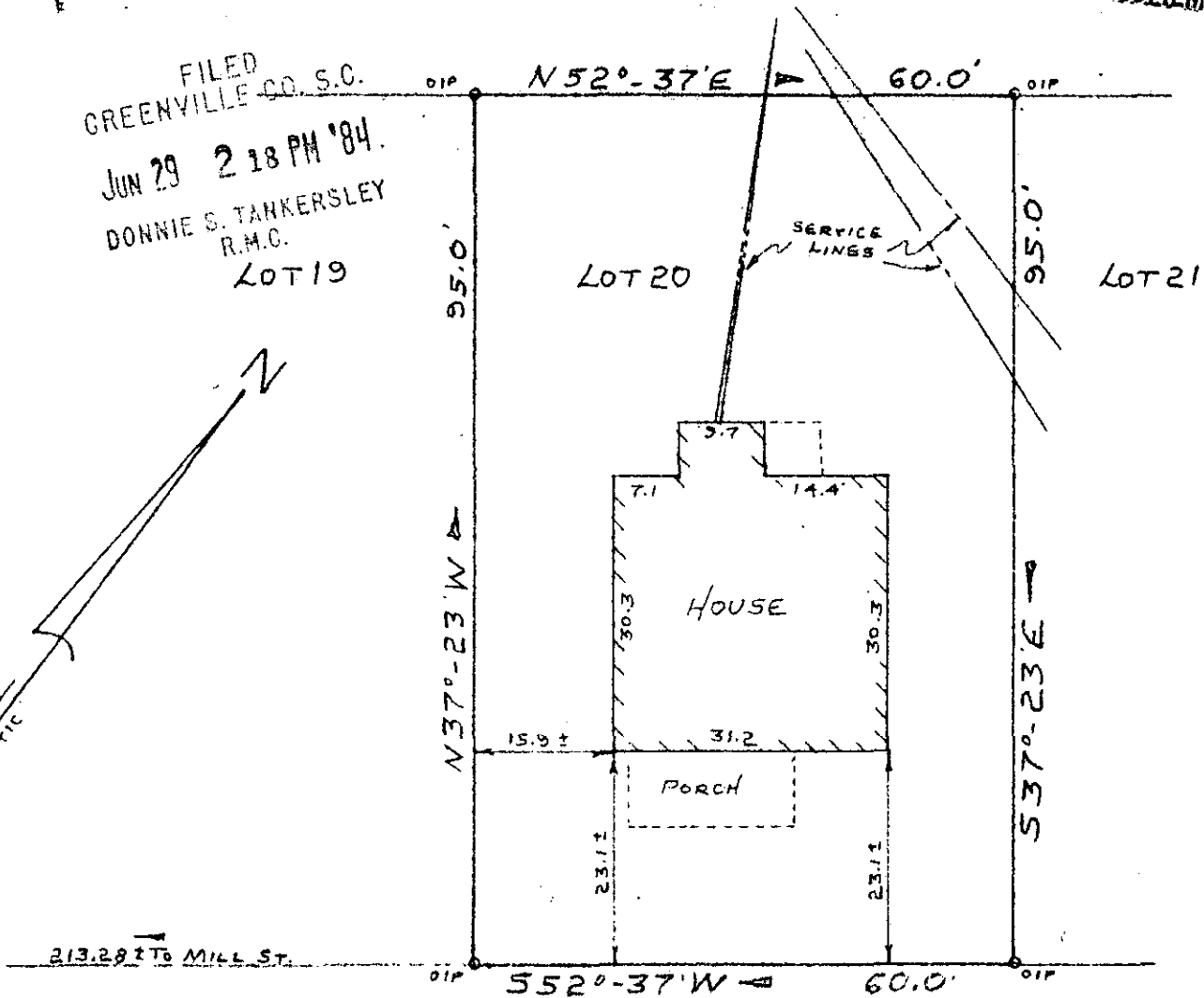
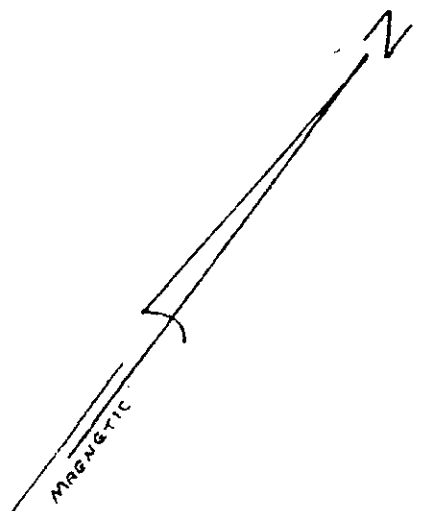

213.28 FT TO MILL ST.

CIRCLE STREET

PROPERTY OF
HERBERT W. SPECK
AND
MARSHA L. SPECK
TAYLORS, GREENVILLE COUNTY, SO. CAROLINA
JUNE 28, 1984

✓ 41301
JUN 9 1984

10-S-59

This is to certify that on June 28, 1984, I surveyed the property shown on this plat known as Lot No. 20 of Chick Springs, Section No. 1, as recorded in the RMC Office for Greenville County in Plat Book PPP at Page 17, and that the property lines, walls and buildings are as shown hereon, and that the building located on said lot does not project nor encroach on adjacent streets or property, and that no adjacent walls or buildings project nor encroach on said lot, and that no utility lines cross this lot except as may be shown hereon. The degree of accuracy is 1/10,000.

NOTE: This property is not located within a flood hazard area.

An easement is reserved for maintenance of all existing service and sewer lines crossing lot.

Surveyed by: Richard D. Wooten, Jr.
Greenville, South Carolina

Richard D. Wooten, Jr.
S. C. R. L. No. 4678

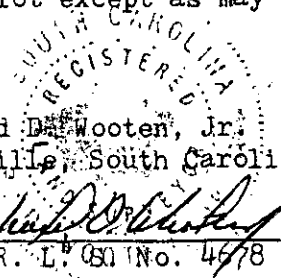

3.000CI
2 JUN 29 84