

Note: Improvements on this lot are not in a flood hazard area.

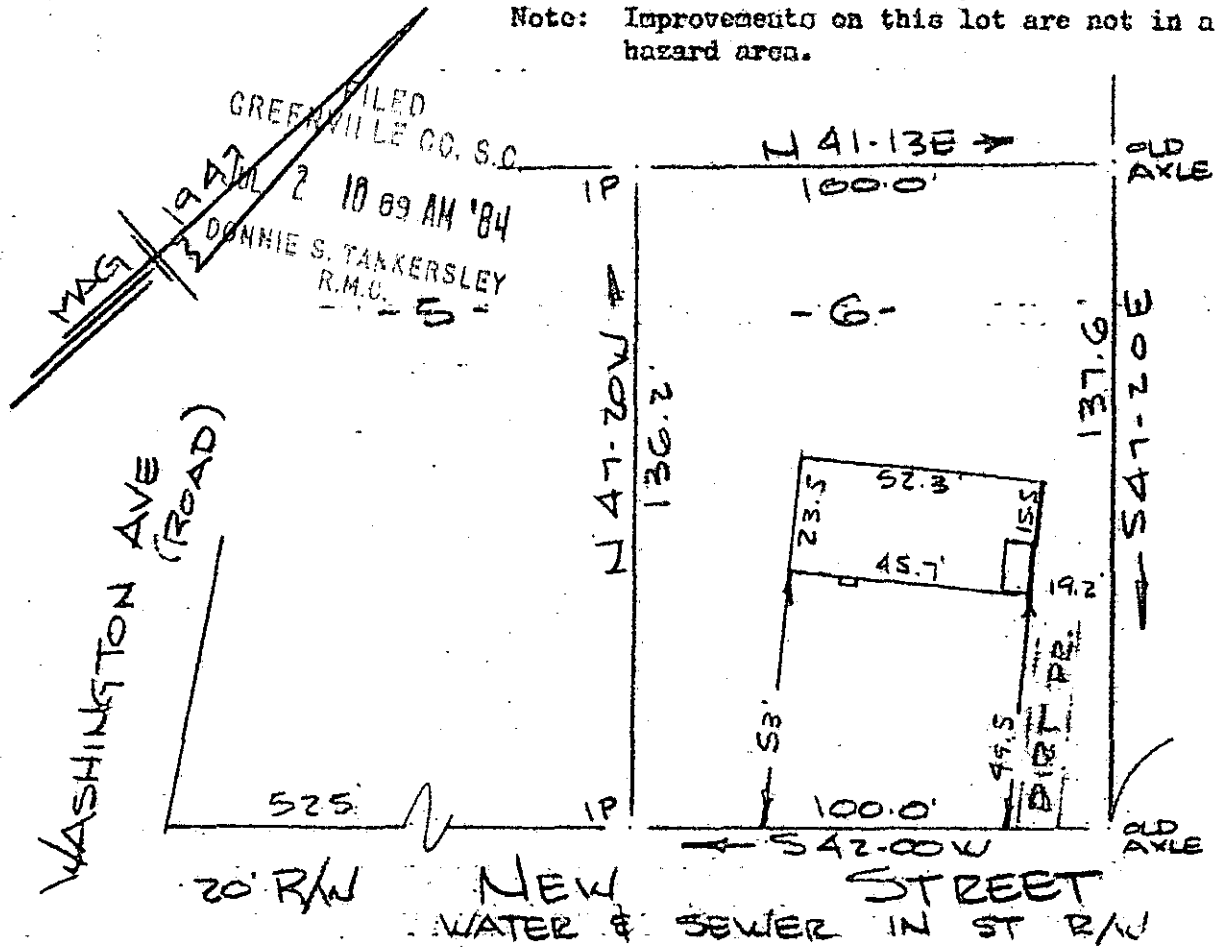

LOT NO 1 -
- PLAT BOOK HH, PAGE 1A -

PROPERTY OF
MARGARET N. FAIR
NEAR GREENVILLE, S.C.

SCALE: 1" = 40'

25 JUNE 1984

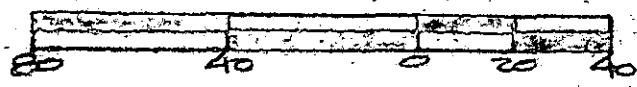

This is to certify that on the 25th day of June, 1984, I surveyed the property shown on this plat, being known as lot 6 on plat of ZET SMITH PROPERTY and recorded in the RMC Office Greenville County, S. C., in Plat Book " N " at Page 197; and that the property lines, walls and buildings are as shown hereon, and that the walls and buildings located on said lot do not encroach or project on adjacent street or property, and that no adjacent walls or buildings encroach or project on said premises, and no power lines cross this property except as shown hereon.

✓ 10 - S - 66

JUN 2 1984

171

R. B. Bruco
R. B. Bruco, RLS #01952

Recordable Plat

CAROLINA SURVEYING CO.
112 Manly St.
Greenville, S. C.

2 JUL 02 84 1364 3.0001

277/138

77A-1-19